Сайлер

[redacted] Debbie Callahan

To a real sweet and nice girl who is always giving Mrs. Allen a hard time. Best of luck in all you do.
Love,
Mike Floyd

Debbie,
To a crazy great friend: Remember the practices in sports the games and the walks to the big D.Q. Remember the Brookville cheerleaders at our practice. Have a great summer with Thomas, and keep him chasing ya. Ha! (stdance) Stay as sweet and stupid as ya are now and you'll keep the Freshman class of "74" great. We'll be no. 1 up there in the BEST year ever. LUVYA,
Kathy "74"

To a real sweet girl
Crazy, but sweet
Hope to see you
Next year
Mike J.

Debbie,
You are a really great friend. It's been fun and interesting to have you around. I hope we have lots of other classes together ~~and~~ ~~great~~ year. "Good luck in the future."
(to you and Thomas)
See ya next year,
Teresa
Austin

Debbie,
Have fun this summer
Stay as sweet and
smart as you are now
and you won't have
nothing to worry about!
Good luck with Thomas!
I hope we have as
many classes as we did this year
'73 Richard Hicks

Debbie,
a much for the best
of everything in your
junioring up at
PHS. You'll need all
the luck you can get!
Remember ... all the
thing worth remembering.
Love,
Alonzo

To
The best
friend I have
ever known
Thomas Michael Bryant

To a very nice
girl and a great
friend. Good
luck in the future
Mike '74'

To one of the meanest
girls in my English
Gym and Geo. Remember
Geo. Be good to Thomas
and remember the fun
Patsy Spencer '74'

Debbie,
You're a good
kid. Stay like
you are and
you'll finally
do something
worth doing.
Good luck with
J.E. and treat
him right.
Love
Pita
"74"
The Great
Year!

Debbie,
Hi there I'm lost
for words, which is a strange
phenomenon (Ha-Ha) Be good
always.
Love,
Dawn
"74"

To a good friend
I hope will always
remember me & in
math the good old
times we had.
Jan Torian
"74"

Debbie,
To a real nut.
Good luck in
the future with
Thomas. May you
succed in all you
undertake in life.
Best wishes.
Patsy
Johnson
"74"

Debbie
The best
of luck to
you and
wish you
good luck
with Thomas,
make him stay
out of trouble
for a change.
Lisa
"74"

To a very sweet
girl may you
have all the luck in
the world. and good
luck with J.E.
Love
Smokey

Debbie I
know you want
to be my friend
so why don't
you
Cathy

To a very sweet and cute girl.
I've enjoyed being in classes with you. Stay as sweet as you are now and you'll go very far in life. Luck to you
Richard

DEAREST DEBBIE,

DURING THE time that I'VE KNOW you has REALLY BEEN FUN. I REALLY ENJOYED all the FUN WE SHARED, this YEAR and HOPE OUR FRIEND-SHIP will LAST FOR the YEARS to COME. DEBBIE although those good TIMES ARE OVER NOW, NEVER FORGET ME always REM. ME as a DEAR CLOSE FRIEND who is wishing you all the FUN, LUCK, HAPPINESS and all OTHER good things a GIRL LIKE YOU DESERVE.

REMAIN YOUR SWEET, LOVEABLE SELF and REMEMBER SOME ONE will always LOVE YOU. (ME)

Love
Luck Always
JERRY "72

The Class Of '71

Presents

The 1971 Owl

Best of luck in the future years at R.H.S. and with Thomas.

Geary Truxell

Best of luck in the future and with Thomas. If I was you I would hold on to him as long as you could, you got a good thing, so keep it. Excuss my writing.

Love
Linda
"73"

RUSTBURG HIGH SCHOOL
19 70
HONOR ABOVE ALL
RUSTBURG, VIRGINIA

SPONSORED BY:

MRS. ANNE GREENE
MRS. NANCY GREGORY

EDITOR:

JUDY BABCOCK

Table Of Contents

Forward

Dedication

Classes

Activities

Athletics

Advertisements

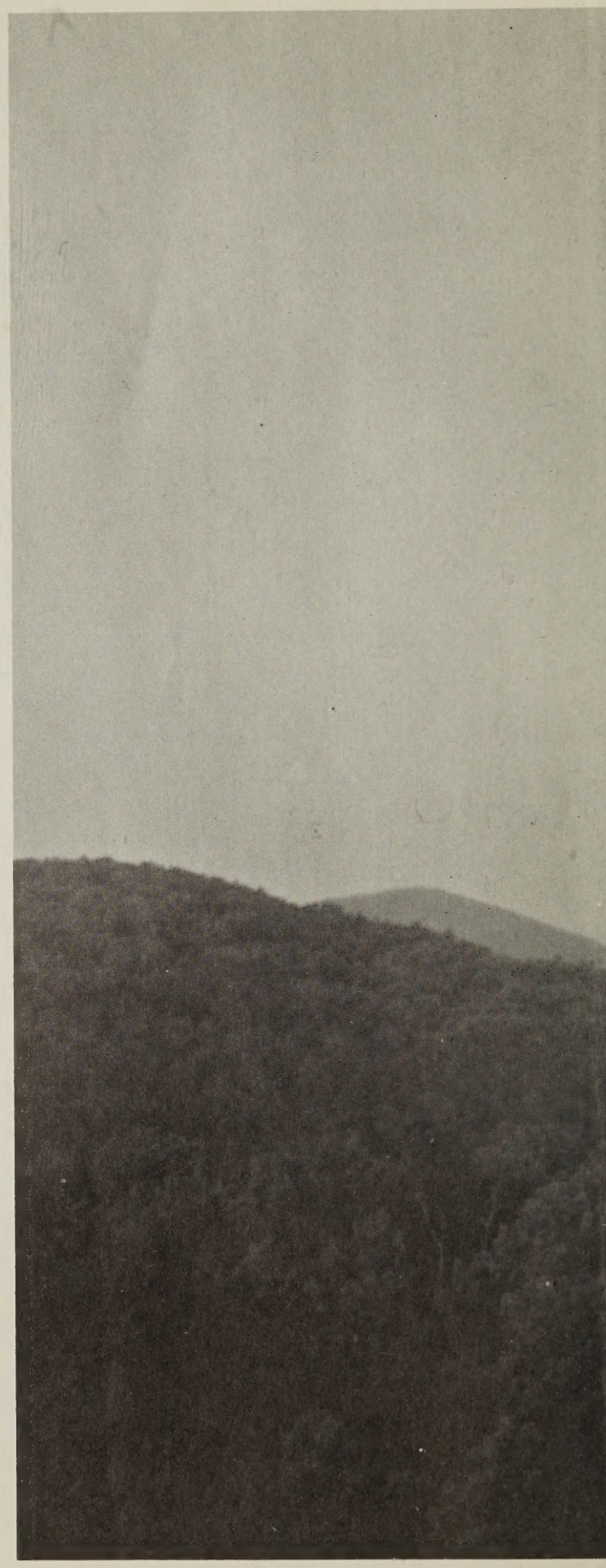

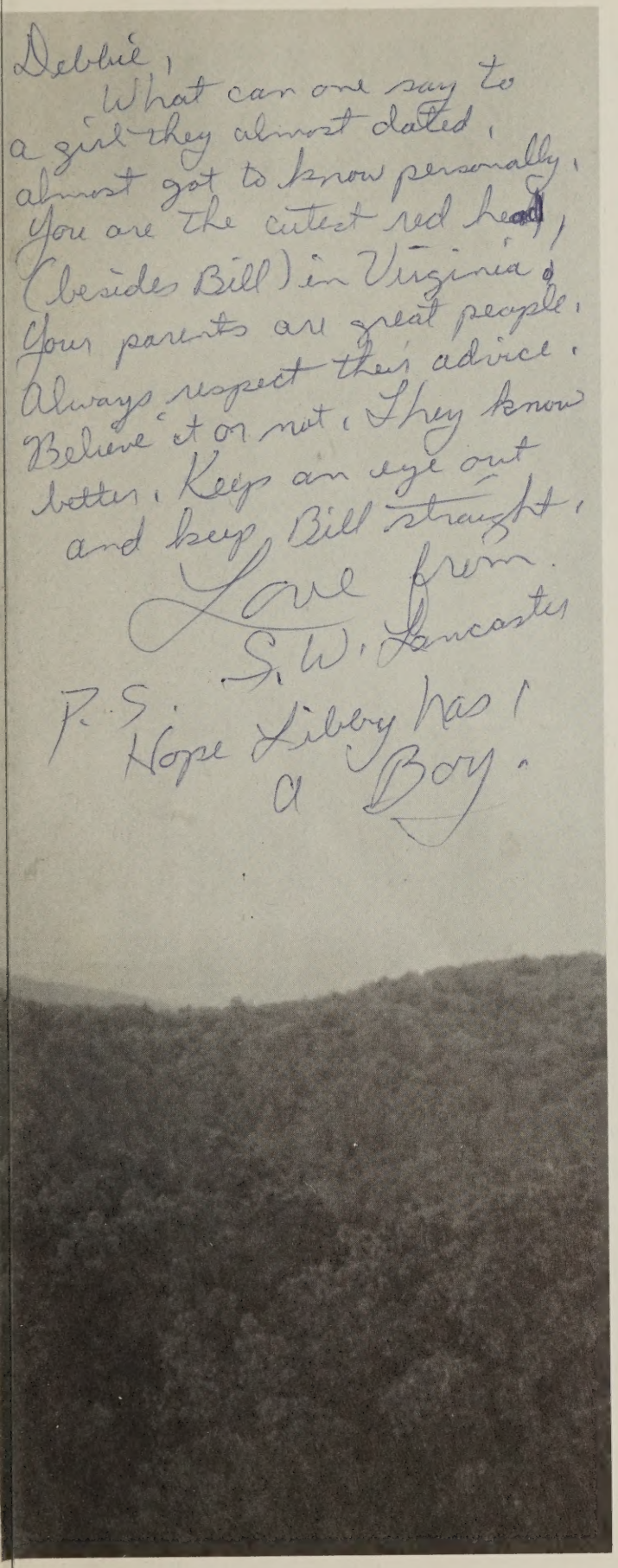

Foreword

As we reach a plateau in learning, we look back on the last five years of life, remembering the good, the bad, and the ugly.

Try to remember the kind of September when ... our lockers would get jammed and for fear of being late we left the book we needed. We waited until the last minute to study for that Biology test which would give us our six-weeks grades. We, as Juniors, received newly designed rings.

Now we are Seniors, and this is probably the most exciting year thus far in our lives.

Try to remember and if you remember, then

follow...

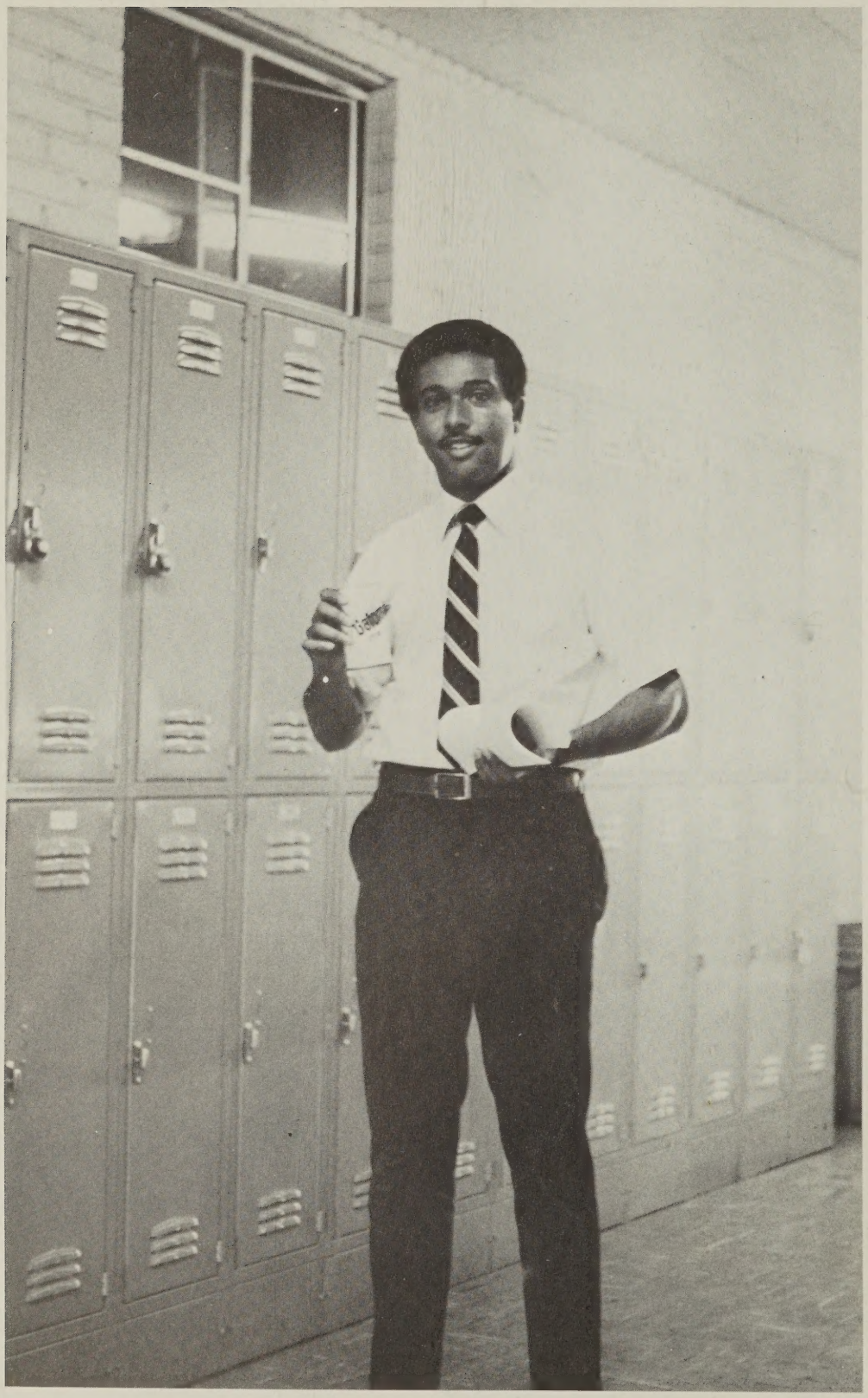

MR. FOREST JONES
B.S. degree
Livingston College

We, the graduating class of 1971, are very proud to dedicate our yearbook to a man whom we've known for only a short time; but during this short period of time we have come to trust, respect, and admire him for his neverceasing eagerness and willingness to help. He has served us in sports, guidance, and in teaching, and is a constant inspiration to all who know him. We dedicate the 1971 OWI to

MR. FOREST JONES

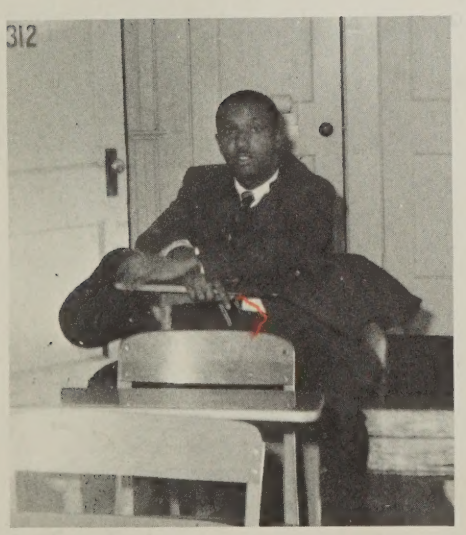

The Owl

Try to remember ... when the OWL first became the symbol for Rustburg High School. The original owl was shot by Mr. Bob Coleman in 1928 on what is now the Wisecarver Farm. The owl was mounted by Evans Tweedy and sat for many years on the Principal's desk as a symbol of wisdom.

It now appears on the class rings and is the school symbol. The yearbook is named appropriately The OWL.

Faculty

MR. HUGH PENDLETON

Our Principal

MR. LLOYD ABBOTT
Assistant Principal

MR. HIGHT DOTSON
Head Guidance Counselor

MISS ANNE BRAGASSA
Chairman

MR. WILLIAM SKINNER

MR. JOHN POTTER

MRS. HENRIETTA PREBBLE

English Department

Debbie,
Best of luck to a fine student and cute girl.
Keep up the good work and you'll be successful in all you do.
Linda Reichard

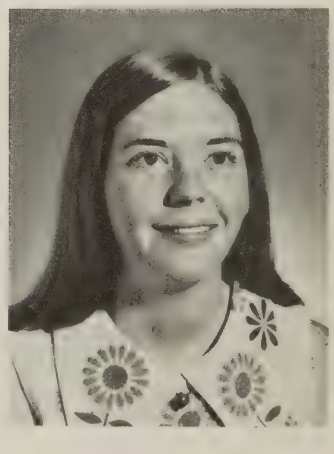

MRS. LINDA REICHARD

MISS JOAN GOOD

MR. JOHN CARPENTER

MRS. BETSY BUGG

MRS. MARY HALL
Chairman

MR. JOHN POTTER

MISS JAYNE QUINN

MRS. HENRIETTA PREBBLE

Foreign Language Department

Fine Arts Department

MRS. LINDA LEE

MRS. ANNE GREENE
Chairman

MRS. KITTY CLINE

MISS PORTIA BROWN

MR. THOMAS COCHRAN

MRS. ANNE GREENE

MRS. JEWELL HICKS

Math Department

MR. FOREST JONES
Chairman

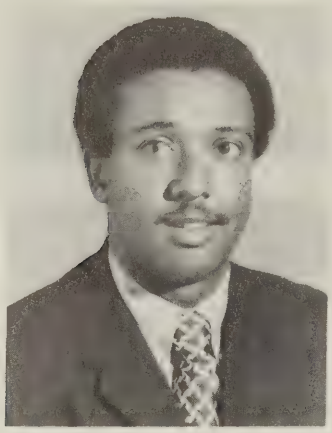

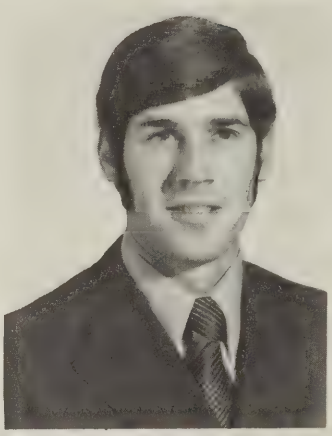

MR. ALAN FISHER

Social Studies Department

MRS. MARY ALLEN

MRS. JANICE LACKS

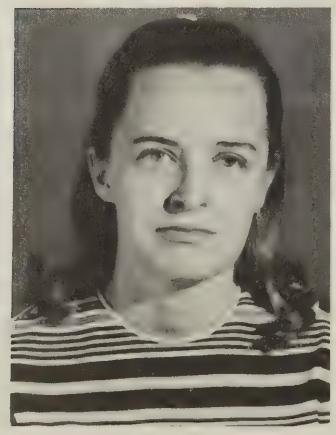

MR. GLEN STYLES

MR. LARRY BROWN

MRS. LINDA DAVIS
Chairman

MR. SAMUEL MARTIN

Social Studies Department

MRS. PATRICIA BELL
Chairman

MR. RUSSELL DUFFORD
Athletic Director

Athletic Department

MR. RAYMOND WADE

MRS. PATSY MILSTEAD

MR. GLEN STYLES

Best wishes to a good athlete & a beautiful redhead - I can hardly wait until next year for basketball class. To one of the cutest girls and "I" personality. The Best of everything to you
PCM

Guidance Counselors

MR. HIGHT DOTSON
Chairman

MRS. MARY HALL

MR. RUSSELL DUFFORD

MRS. DOROTHY CARTER

Business Department

MRS. CAROL DeJARNETTE
Chairman

MRS. GAYLE OLIVER

MISS ANN HOBGOOD

MRS. NANCY GREGORY

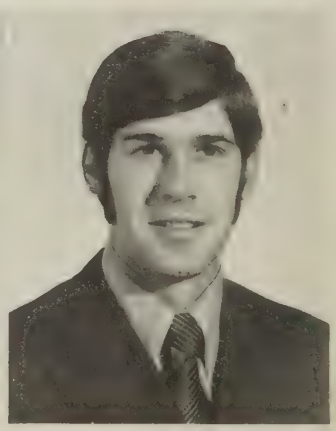

MR. ALAN FISHER

Library

MRS. ELEANOR EVANS
Librarian

MRS. JOAN REID

Reading

MRS. FRANCES EVANS

MISS MARY WALKER

Science Department

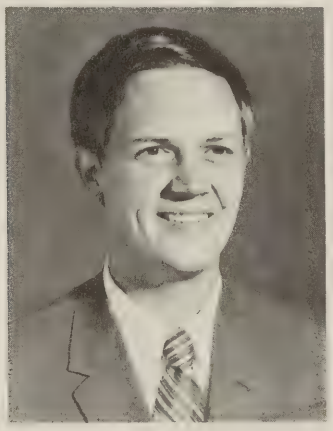

MR. NEAL FLETCHER
Chairman

Debbie
Best of everything to you - Be good.
J. Richard

MR. JOE DICTOR

MRS. BRENDA HANCOCK

MR. JAMES HENDERSON

MR. GLENN REICHARD

Vocational Department

MR. OLAF WADDELL
Chairman

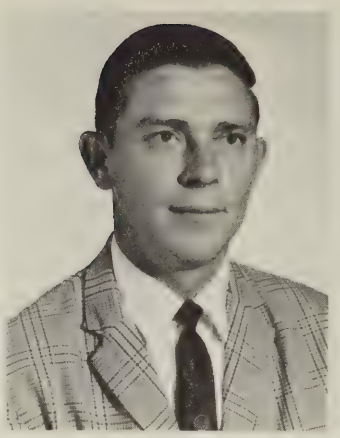

MR. WILLIAM AUSTIN

MR. LLOYD ABBOTT

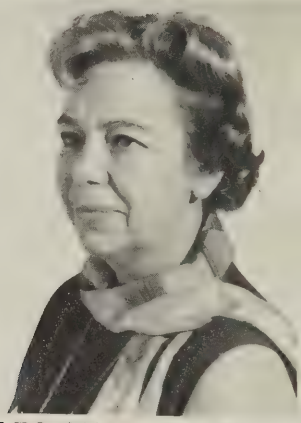

MRS. MAUDE BRAFORD

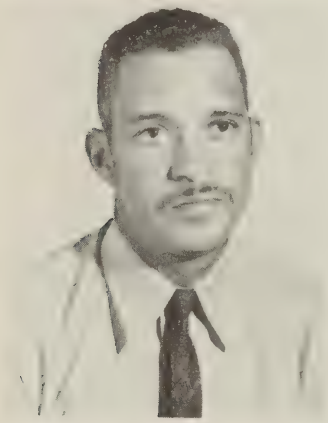

MR. EUGENE RUCKER

MRS. PAULA SMITH

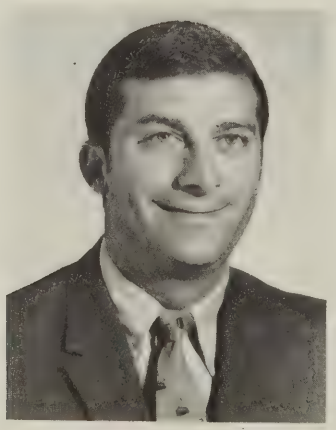

MR. EDWIN STORY

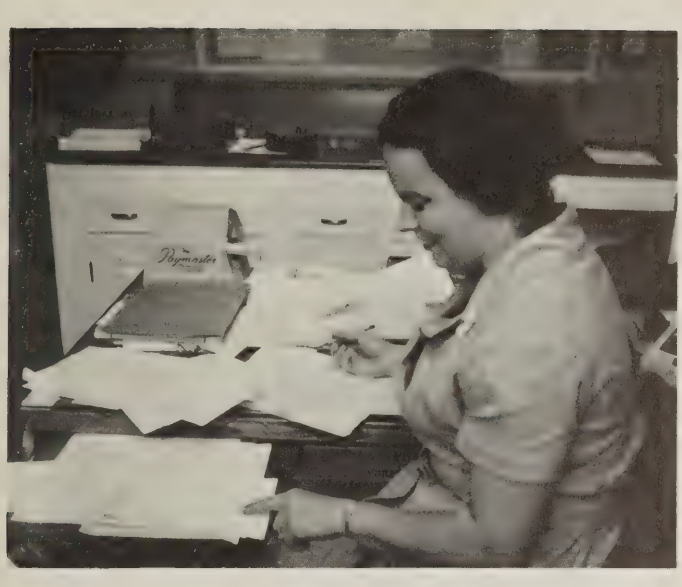

MRS. ANN AUSTIN
Head Secretary

Our Faithful Secretaries

MRS. LINDA MARR

Faculty

FACULTY	DEGREE	COLLEGE
Mr. Hugh Pendleton	B.S.	Lynchburg College
	M.Ed.	University of Va.
Mr. Lloyd Abbott	B.S.,M.Ed.	University of Ill.
		West Va. State
Mrs. Mary Allen	P.B.,B.S.	Bluefield State
Mr. William Austin	B.S.	V.P.I.
Miss Patricia Bell	B.A.	Lynchburg College
Mrs. Maude Braford	B.S.	Madison College
Miss Anne Bragassa	B.A.	College of Wm. and Mary
Mr. Larry Brown	A.B.	East Carolina
Miss Portia Brown	B.S.	Va. State
Mrs. Betsy Bugg	B.A.	Lynchburg College
Mr. John Carpenter	B.A.	Lynchburg College
Mrs. Dorothy Carter	B.P.,M.Ed.	Penn. State University, Va. Union
Mrs. Annette Clarke	B.A.	Lynchburg College
Mrs. Kitty Cline	B.M.Ed.	Madison College
Mr. Thomas Cochran	B.S.	Mansfield State
Mrs. Linda Davis	B.A.	Lynchburg College
Mrs. Carol Dejarnette	B.S.	Radford College
Mr. Joe Dictor	B.A.	V.M.I.
Mr. Hight Dotson	B.S.,M.Ed.	Appalachian State
Mr. Jack Dufford	B.A.,M.Ed.	Lynchburg College
Mrs. Eleanor Evans	B.S.	Madison College
Mrs. Frances Evans		Pan American Bus.
Mr. Allan Fischer	B.A.	Lynchburg College
Mr. Neal Fletcher	B.S.	College of Wm. and Mary
Miss Joan Good	B.A.	University of Detroit

Directory

FACULTY	DEGREE	COLLEGE
Mrs. Anne Greene	B.A.	Longwood College
Mrs. Nancy Gregory	B.S.	Longwood College
Mrs. Mary Hall	B.A.	Lynchburg College
Mrs. Brenda Hancock	B.S.	Longwood College
Mr. Jim Henderson	B.S.	Hampden Sydney
Mrs. Jewell Hicks	B.S.	Lynchburg College
Miss Ann Hobgood	B.S.	St. Augustine's College
Mr. Forest Jones	B.S.	Livingston College
Mrs. Janice Lacks	B.S.	Lynchburg College
Mrs. Linda Lee	B.S.	Longwood College
Mr. Samuel Martin	B.S.	Old Dominion College
Mrs. Pat Milstead	B.A.	Lynchburg College
Mr. John Potter	B.A.	Hampden Sydney
Mrs. Henrietta Prebble	B.A.	Longwood College
Miss Jayne Quinn	B.S.	Radford College
Mr. Glen Reichard	B.S.	Lynchburg College
Mrs. Linda Reichard	B.A.	Lynchburg College
Mr. Eugene Rucker		A and T College
Mr. William Skinner	B.A.	Emory and Henry
Mrs. Paula Smith	B.S.	Radford College
Mr. Edwin Story	B.S.	Lynchburg College
Mr. Glen Styles	B.A.	Emory and Henry
Mr. Olaf Waddell	B.S.	V.P.I.
Mr. Ray Wade	B.A.	Lynchburg College
Miss Mary Walker	B.A.	Lynchburg College

Classes

Senior

Junior

Sophomore

Freshman

Senior Class

Class Motto

We will strive
for the better
To make it
the best.

CLASS RING

CLASS SONG: "Let It Be"

CLASS COLORS: Green and Gold

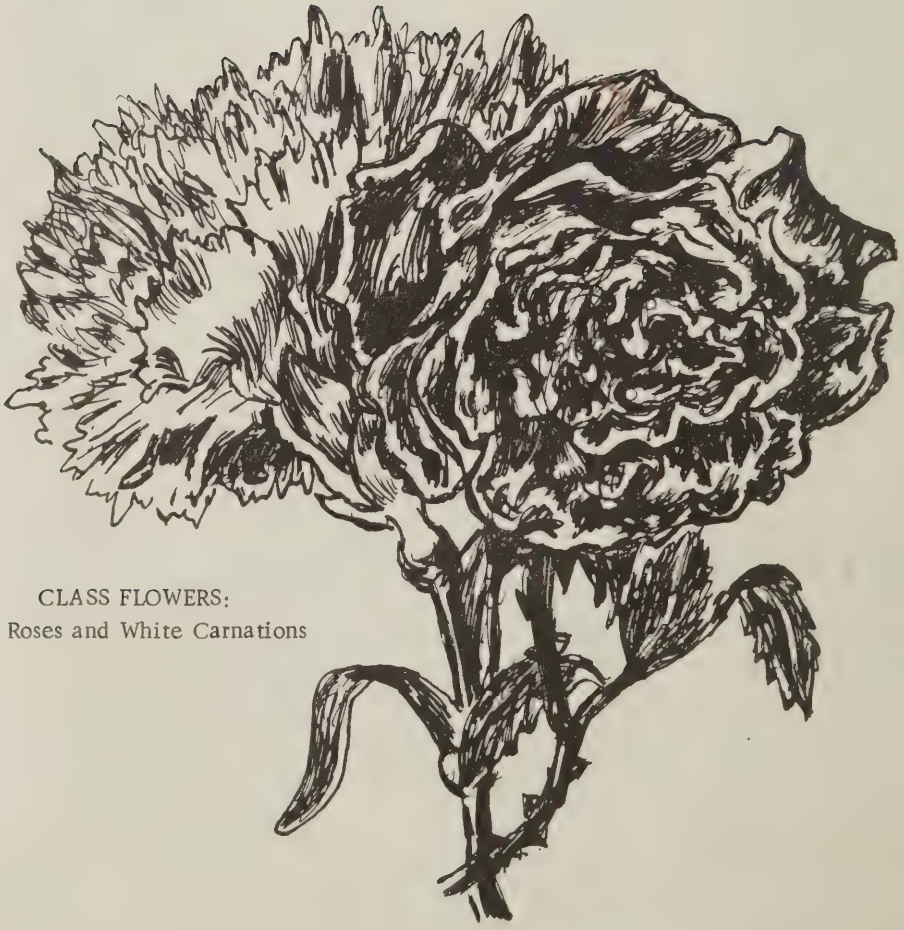

CLASS FLOWERS:
Red Roses and White Carnations

Class Officers

PRESIDENT - Kenneth Eagle
VICE-PRESIDENT - Herman Carter
SECRETARY - Mona Freeman
TREASURER - Sam Jones
CHAPLAIN - Sherry Jamerson
REPORTER - Glenn Jefferson
HISTORIAN - Julia Scrogham

PRESIDENT
Kenneth Eagle

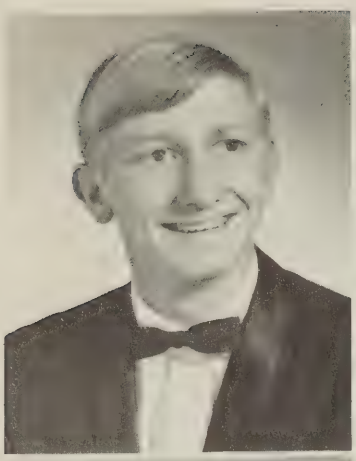

Allen Donnel Adams
"Donnie"

John Wayne Alexander
"John"

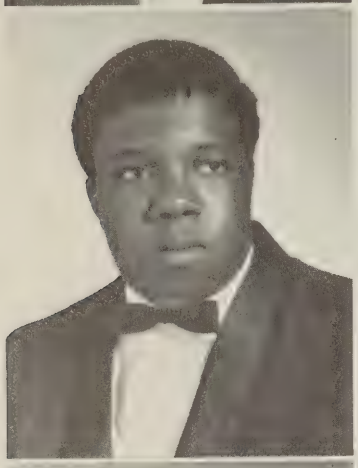

Larry Edward Anthony
"Larry"

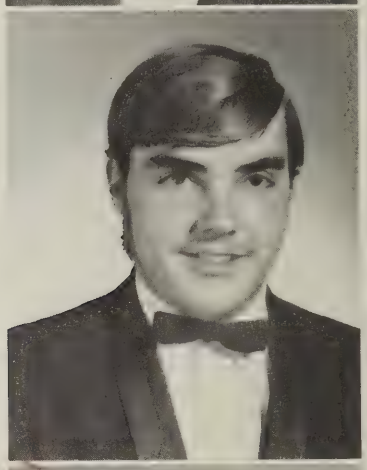

Marvin Joseph Arthur, Jr.
"Jody"

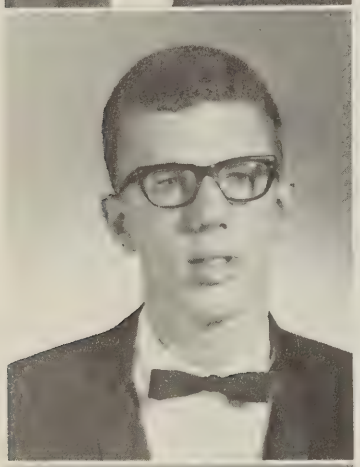

David Richard Austin
"Richard"

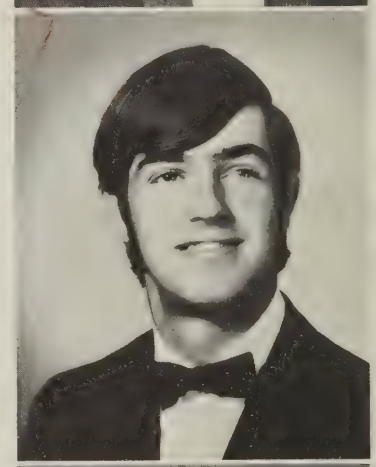

Thomas Allen Bass
"Tommy"

Judy Kay Babcock
"Judy"

Judy Ann Barricks
"Judy"

Debra Jean Black
"Debra"

Lorraine Elizabeth Blanks
"Lorraine"

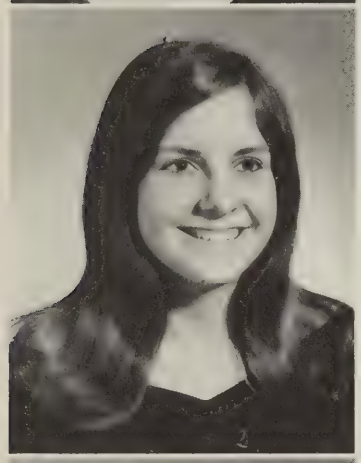

Bonnie Eileen Boteler
"Bonnie"

Roger Darrell Bradley
"Darrell"

Sharon Hodnett Bradley
"Sharon"

Betty Jean Brandt
"Betty"

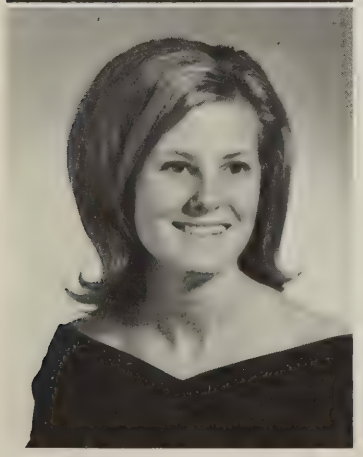

Rosa Lee Brown
"Rosa"

Stanley David Bryant
"Stanley"

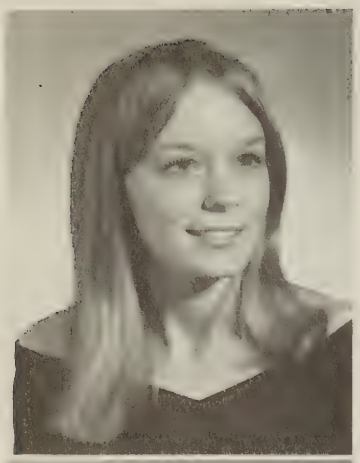

Cynthia Dawn Burks
"Cindy"

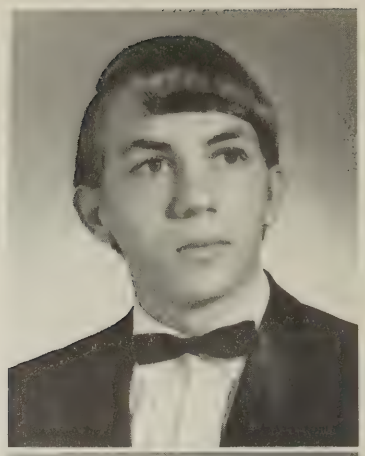

Thomas Eugene Burks
"Tommy"

Brenda Sue Burnette
"Brigitte"

Ronald Harris Callahan
"Ronnie"

John Henry Campbell
"John"

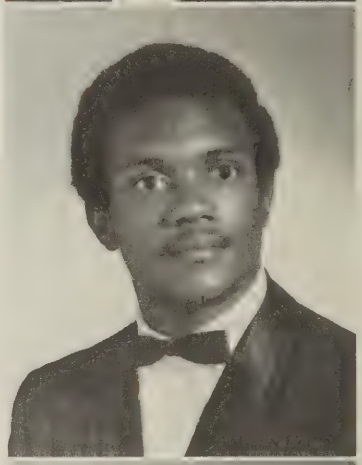

Herman Leon Carter
"Herman"

Gayle Elizabeth Carwile
"Gayle"

Wanda Dale Carwile
"Wanda"

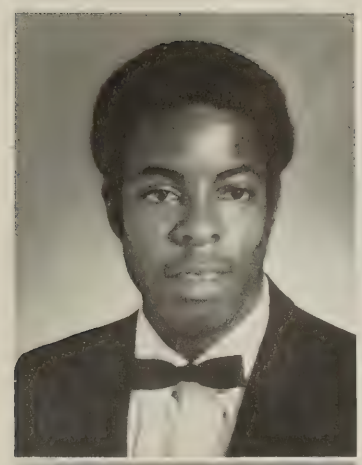

James Edward Charlton
"James"

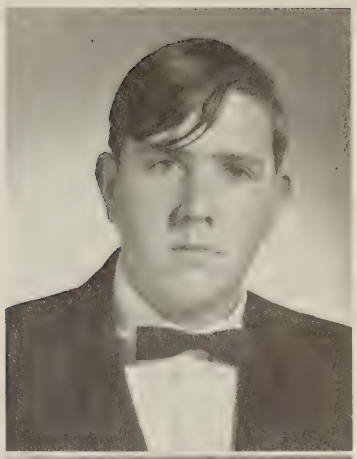

Melvin Jones Cheatham
"Mickey"

Barbara Ann Childress
"Barbara"

Elizabeth Carolyn Cook
"Carolyn"

Linda Lee Correia
"Linda"

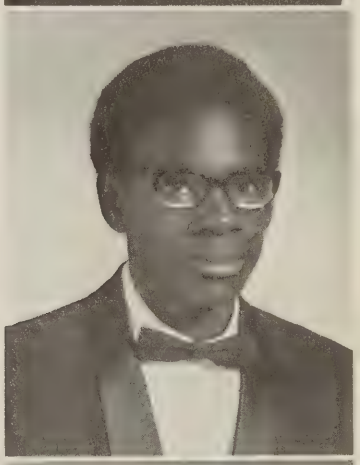

Richard Wendall Cox
"Richard"

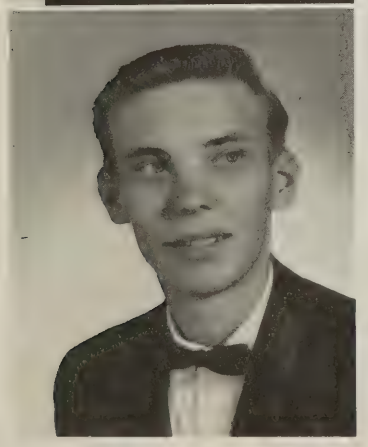

Travis Edward Cox
"Travis"

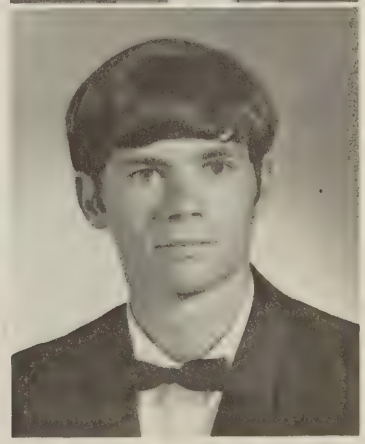

Ronald Bryan Crist
"Bryan"

Sandra Warnette Cunningham
"Sandra"

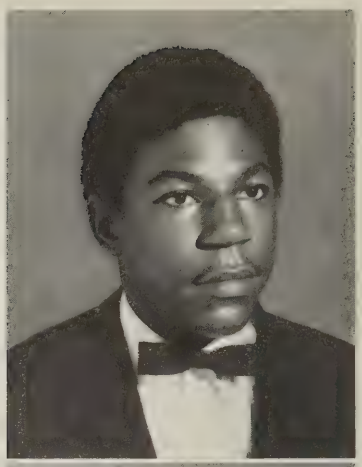

Joseph Dean
"Joseph"

Pearline Caldwell Douglas
"Pearline"

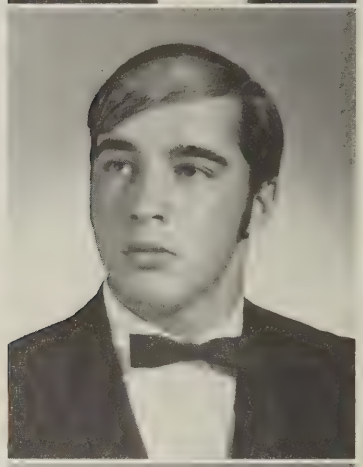

James Raymond Dowdy, Jr.
"Ray"

Marvin Lee Drinkard
"Marvin"

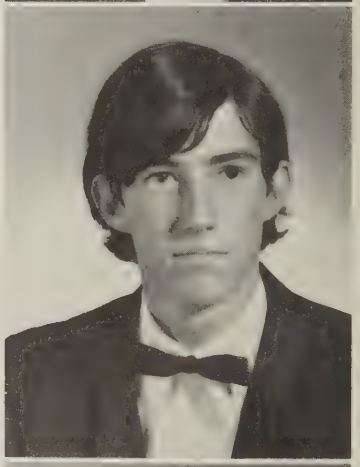

Samuel Berkley Driskill, III
"Sam"

Sandra Lee Dudley
"Sandy"

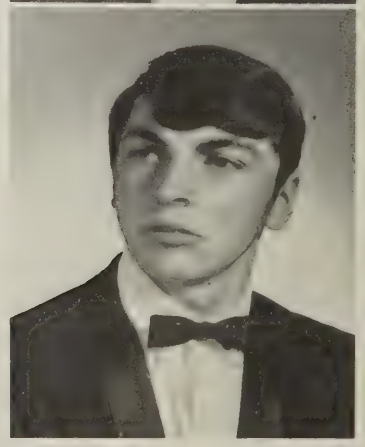

Kenneth Ray Eagle
"Kenneth"

Ronnie Lee Eagle
"Ronnie"

Dorothy Maie Elliott
"Dorothy"

Melva Delores Elliott
"Melva"

Allen Wesley Evans
"Chic"

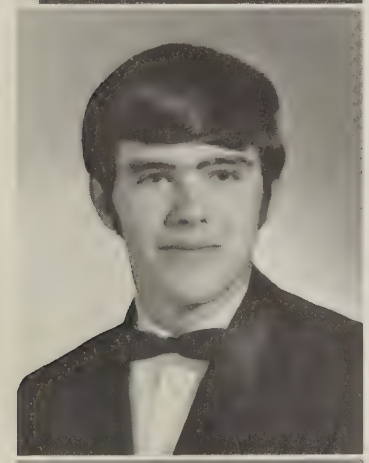

Emory Nelson Evans
"Nelson"

Gary Lee Evans
"Gary"

George McGregor Evans, Jr.
"Greg"

Judy Frances Ferguson
"Judy"

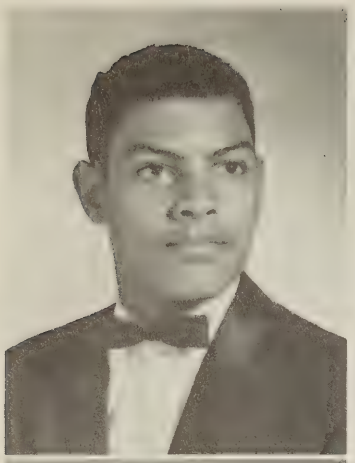

Norman Washington Ferguson
"Norman"

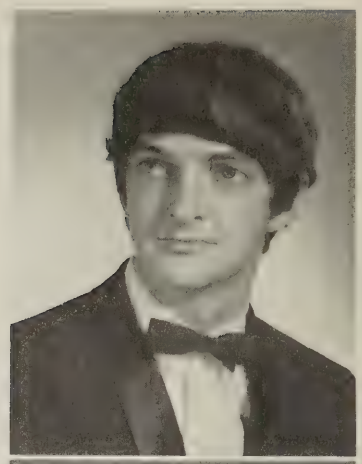

Thomas William Fisher, Jr.
"Tommy"

Donna Mitchell Franklin
"Donna"

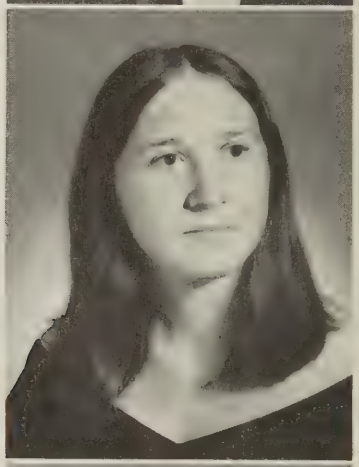

Linda Dale Franklin
"Linda"

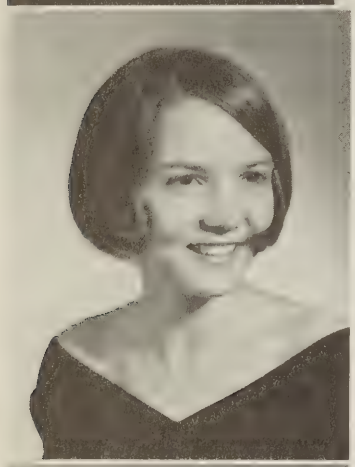

Marleen Candi Franklin
"Candi"

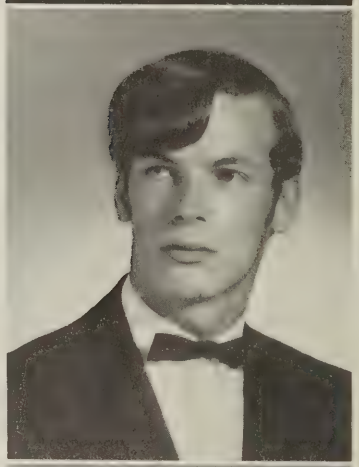

William Edward Frazier
"Bo"

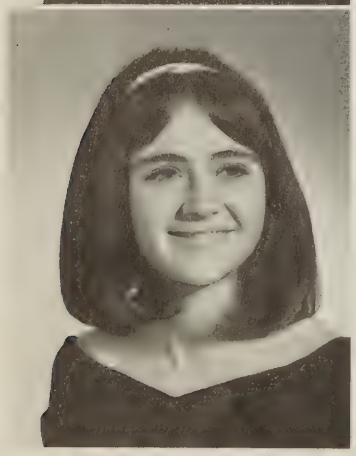

Mona Grey Freeman
"Mona"

Sandra Patterson Freeman
"Sandra"

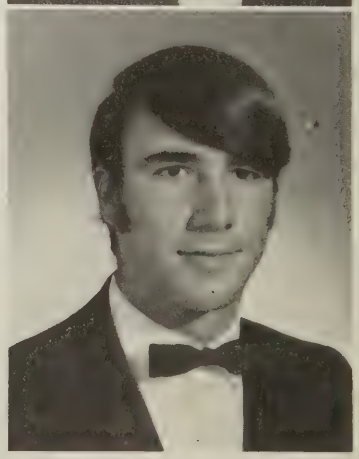

Robert Ray Galloway
"Booby"

Carolyn Ann Giles
"Carolyn"

Robert Earl Gillespie
"Robbie"

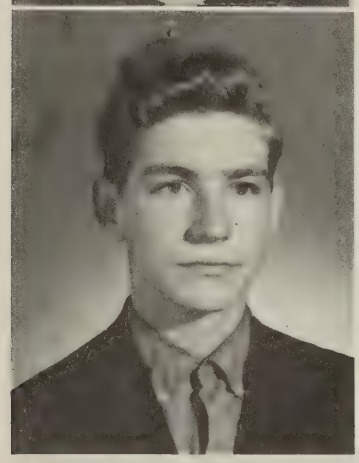

Titus Willis Glick
"Titus"

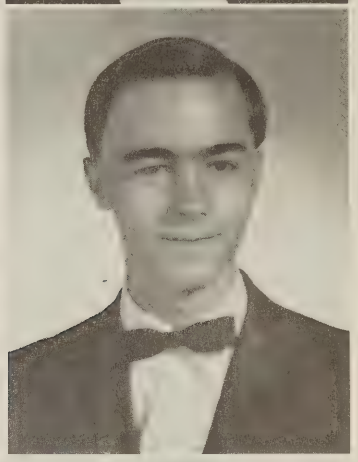

Clarence William Goff
"Bill"

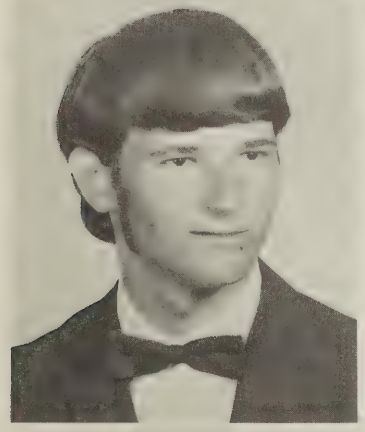

Roger Wayne Graybill
"Roger"

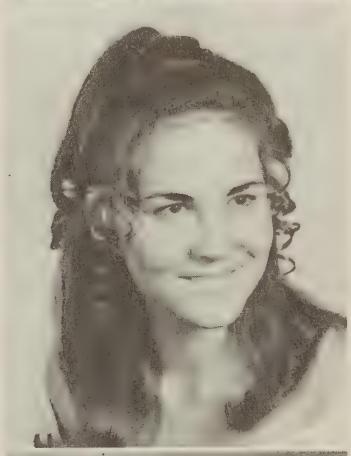

Judy Marie Grishaw
"Judy"

William Joshua Grishaw
"William"

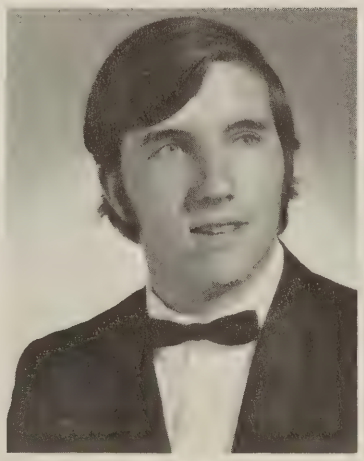

Frank Edward Guill, Jr.
"Frank"

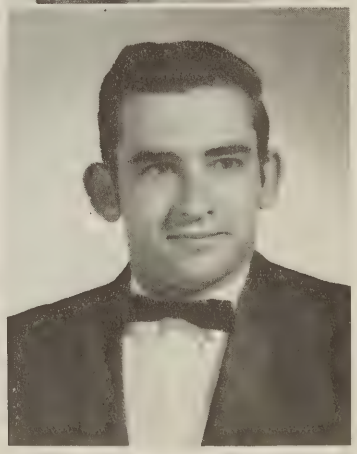

William Edward Hall
"Bill"

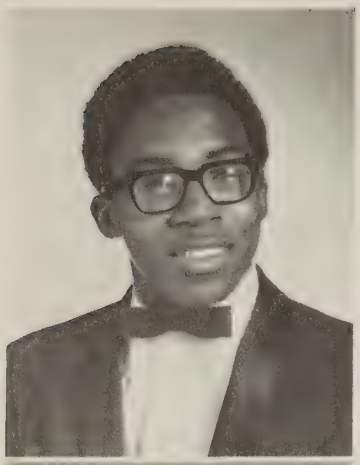

Curtis Loraine Haskins
"Buzzeye"

Enola Gay Haythe
"Gay"

Patricia Ann Herndon
"Patricia"

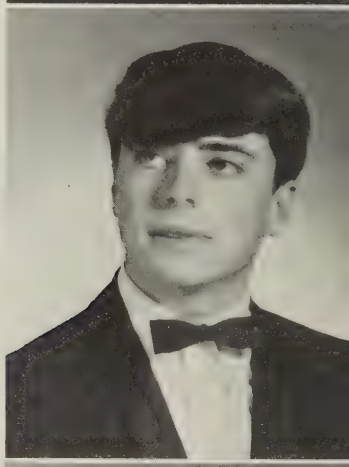

Ronald Harvey Hite
"Ronnie"

Nancy Lynne Hockett
"Nancy"

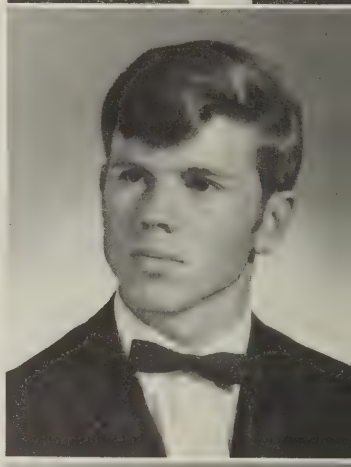

Elwood Daniel Holt
"Danny"

Cynthia Lenora Hood
"Cyn"

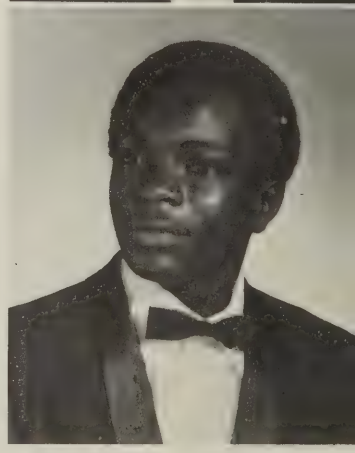

Kirby Delbert Hood
"Kirby"

Margaree Gaynell Hood
"Margaree"

Veronica Odessa Hood
"Veronica"

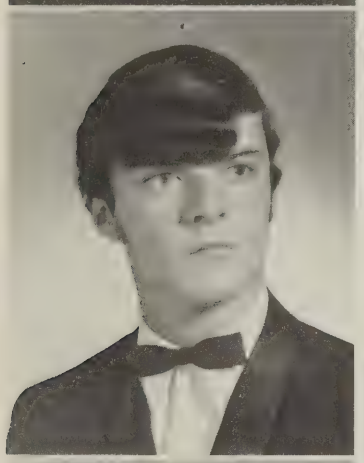

Cecil Larry Hooper
"Larry"

William Edward Hunter
"William"

Thelma Mae James
"Thelma"

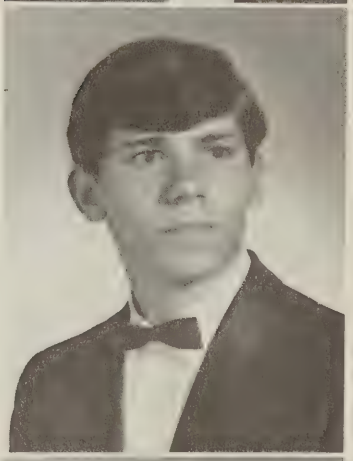

Gregory Jay Jamerson
"Greg"

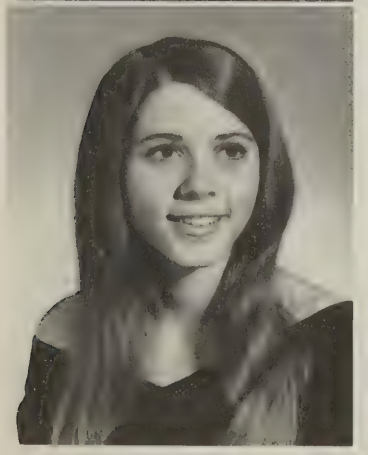

Sherry Lynn Jamerson
"Sherry"

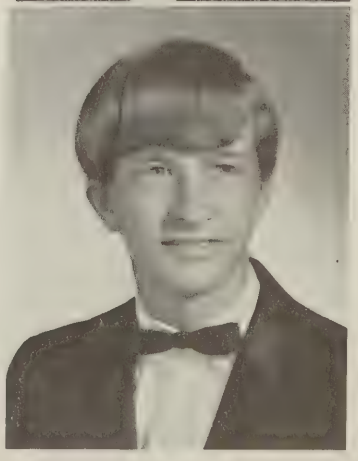

Glenn Eldridge Jefferson, Jr.
"Pee Wee"

Cynthia Ann Jenkins
"Cynthia"

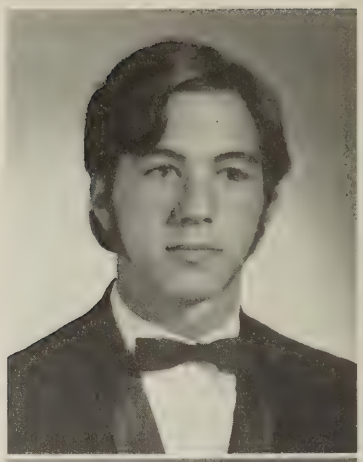

Michael Allen Jennings
"Mike"

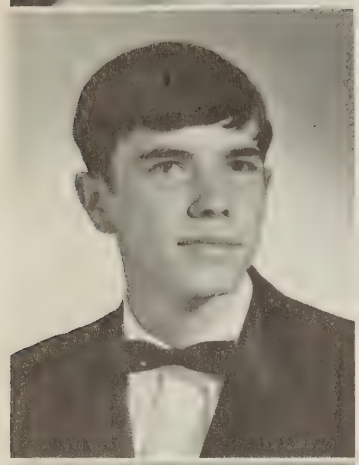

Clyde Cornelius Johnson, Jr.
"Clyde"

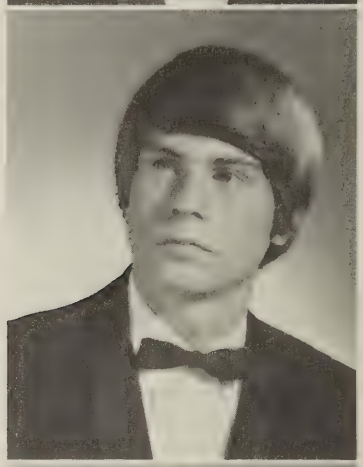

Fulton Calvin Johnson
"Cal"

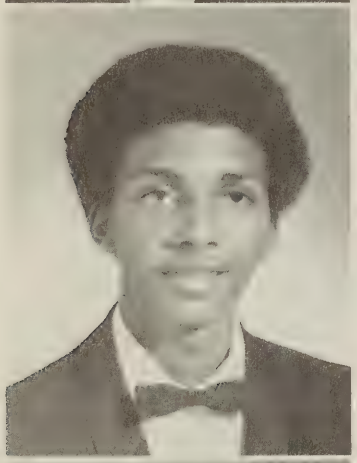

Murriel Wayne Johnson
"Murriel"

Gracie Mae Jones
"Gracie"

Linda Deedra Jones
"Linda"

Samuel Mosley Jones
"Sam"

Rebecca Faith Jordan
"Rebecca"

Carolyn Elizabeth Keesee
"Carolyn"

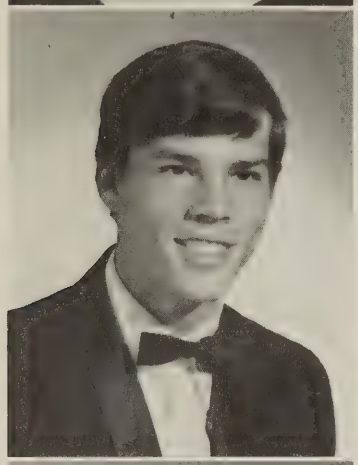

Steve Wilson Lancaster
"Steve"

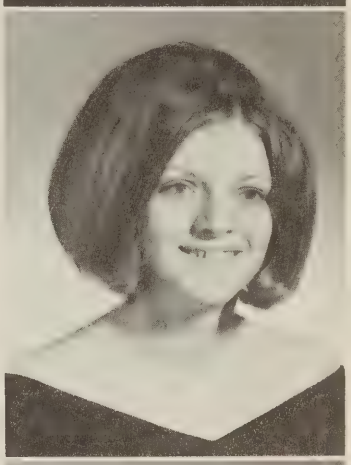

Brenda Faye Layne
"Brenda"

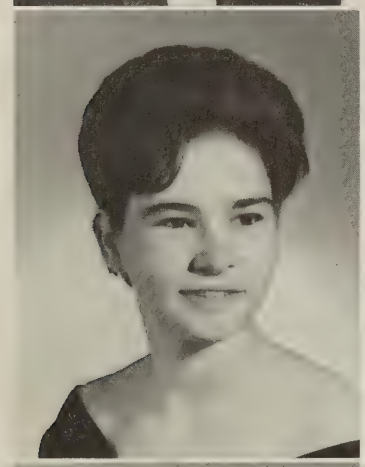

Essie Lou Layne
"Lou"

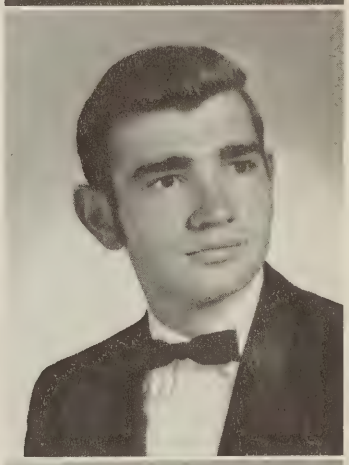

George Steven Layne
"Steve"

Annie Mae Lewis
"Annie"

Herman Arnell Lewis
"Herman"

Judith Virginia Little
"Judy"

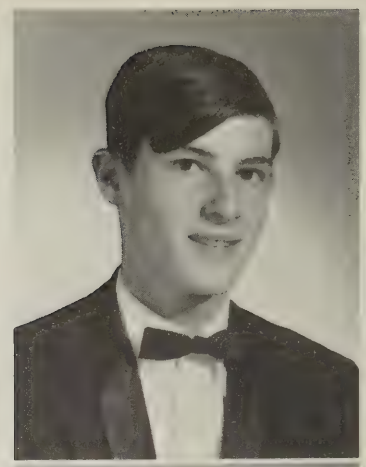

Roger Lee Little
"Roger"

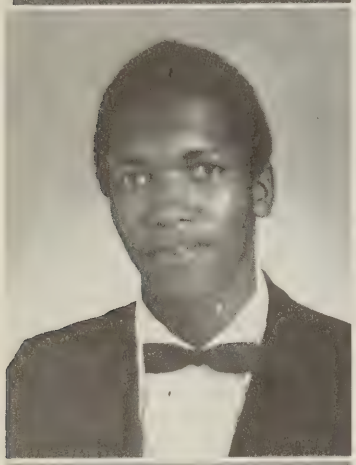

Armistead William Marshall
"Armistead"

Corrine Elsie Martin
"Corrine"

Elizabeth Karen Martin
"Karen"

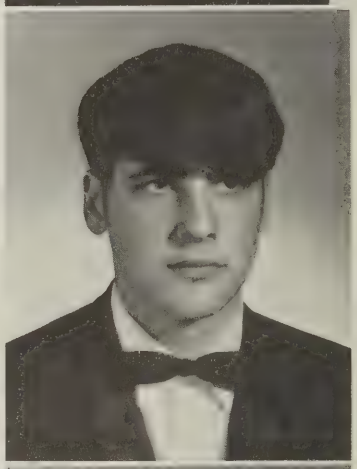

Alexander Ray Mason, Jr.
"Alex"

Melinda Jean Mason
"Jean"

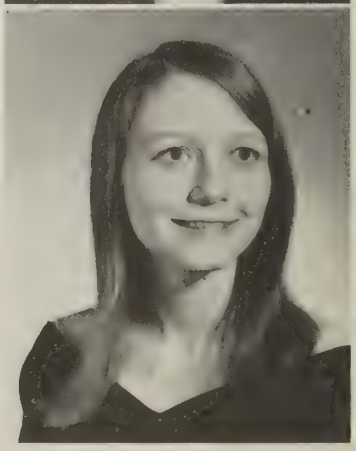

Connie Gleaves Mays
"Connie"

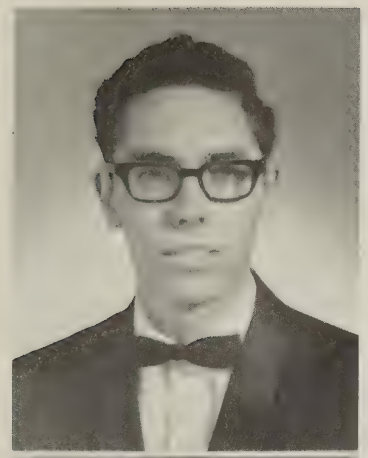

Robert Edward Maxey, Jr.
"Robert"

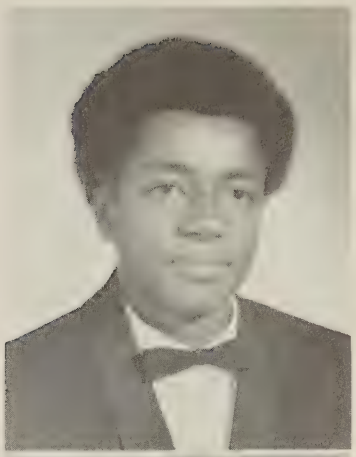

Maurice Jerome Megginson
"Maurice"

Karen Linda Mickles
"Karen"

Brenda Faye Mitchell
"Brenda"

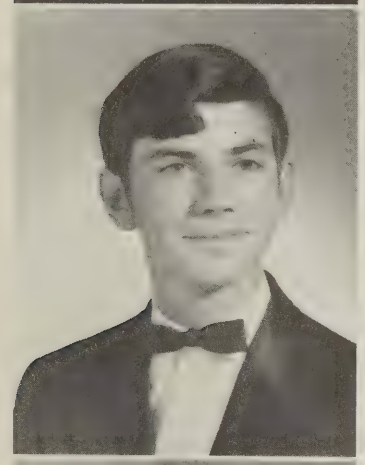

Winston Franklin Monroe
"Winston"

Rebecca Sue Moody
"Becky"

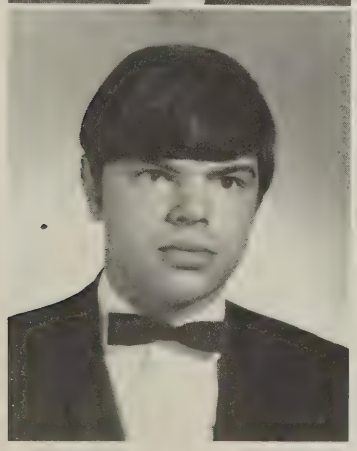

Phillip Leslie Moore
"Phillip"

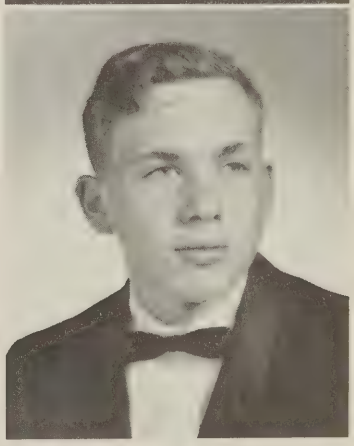

Leonard Gary Moorman
"Leonard"

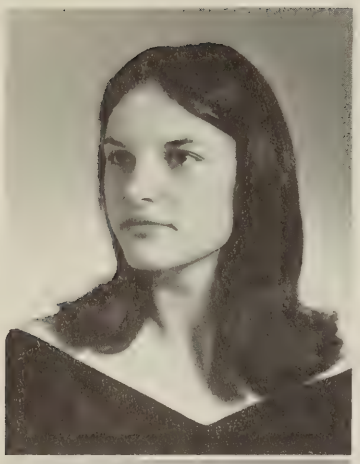

Joyce Davidson Murphy
"Joyce"

Corrine Murrell
"Corrine"

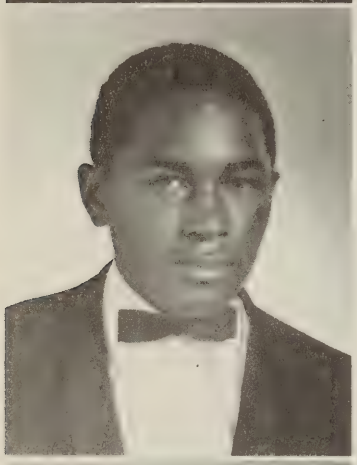

Roger Lee Pannell
"Roger"

Mary Annette Patrick
"Annette"

Connie Ann Payne
"Connie"

Wanda Faye Payne
"Wanda"

Martha Marie Perrow
"Martha"

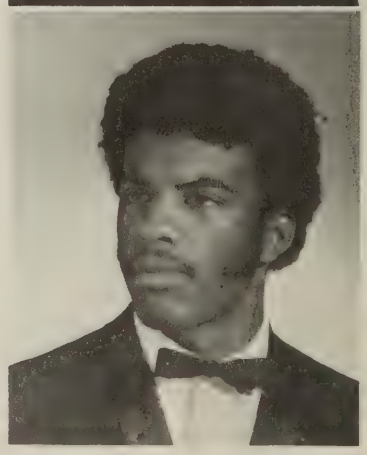

Chester Owen Pettigrew
"Chester"

Susan Jan Phillips
"Jan"

Susan Irene Pugh
"Susan"

Deborah Reynolds
"Debra"

Gary Wayne Reynolds
"Gary"

Margaret Robinson
"Margaret"

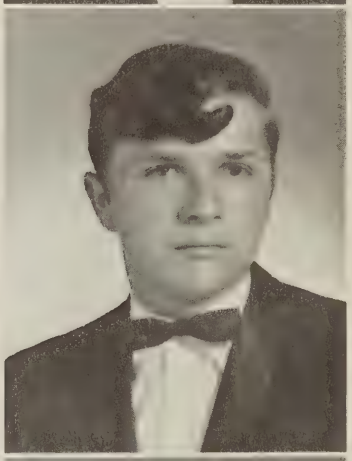

William Herbert Rosser
"Herbert"

Lindell Faye Rucker
"Lindell"

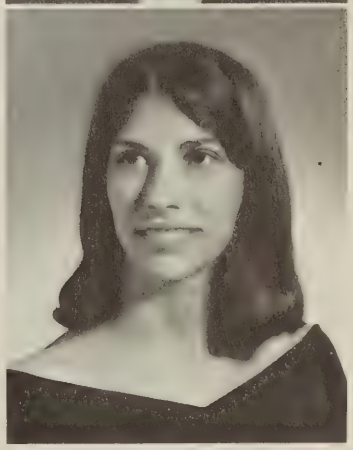

Madeline Stephanie Russ
"Madeline"

Linda Lorraine Samol
"Linda"

Debbie: Its been a real blast having you this year & the fun we had in 3rd period gym class. Sammy-today the sweetest girl I know. A great friend & classmate. A good luck to you in life. Love, Sammy

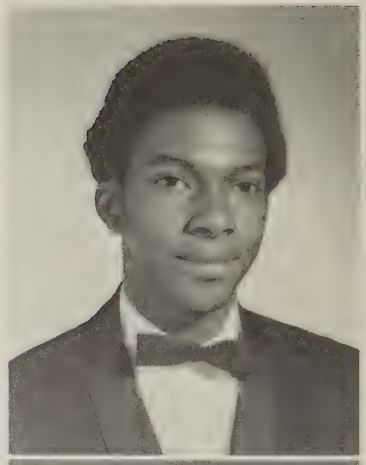

Cabell Eugene Scott
"Cabell"

Carolyn Robertha Scott
"Carolyn"

Delores Avis Scott
"Delores"

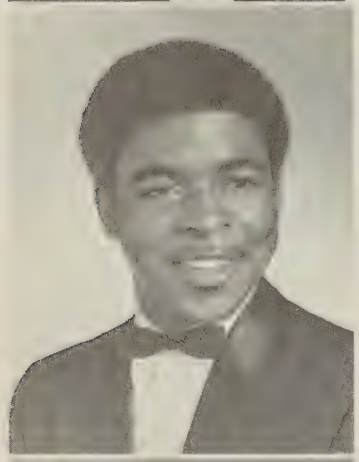

Larry Darnell Scott
"Larry"

Julia Ellen Scrogham
"Julia"

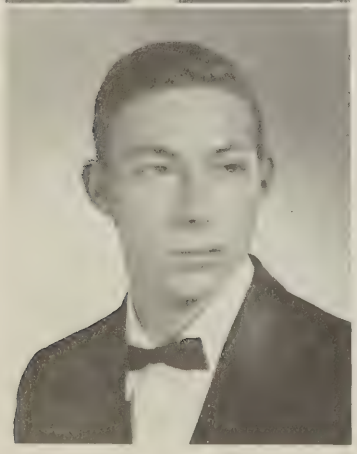

John Thomas Seamster
"Tommy"

Ronnie Lee Sensabaugh
"Ronnie"

Deborah Ann Shull
"Debbie"

Carolyn Faye Skinnell
"Carolyn"

Loretta Ann Spencer
"Loretta"

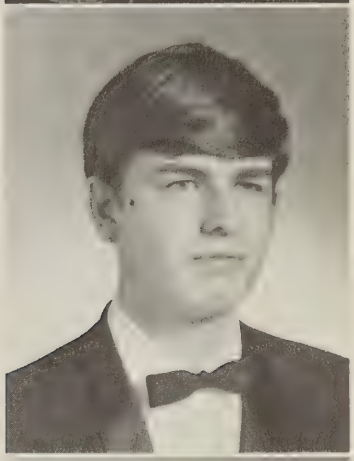

Jack Henry Staton
"Jack"

Dennis James Tice
"Dennis"

Mary Catherine Tomlin
"Cathy"

Lois Laverne Torrence
"Lois"

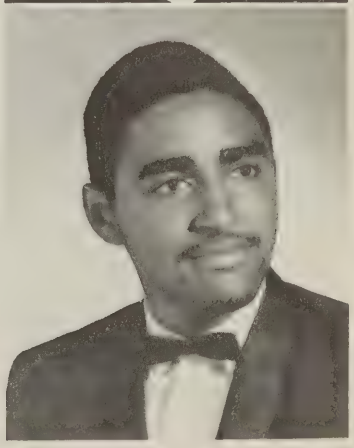

Parrish Henry Townes, Jr.
"Parrish"

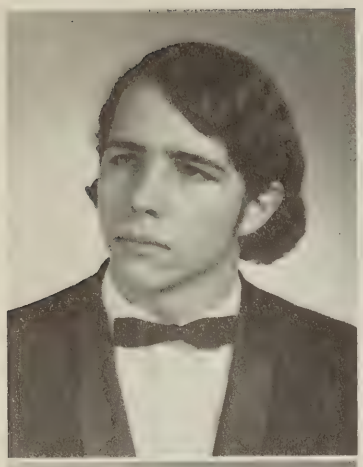

Daniel Guy Trout
"Danny"

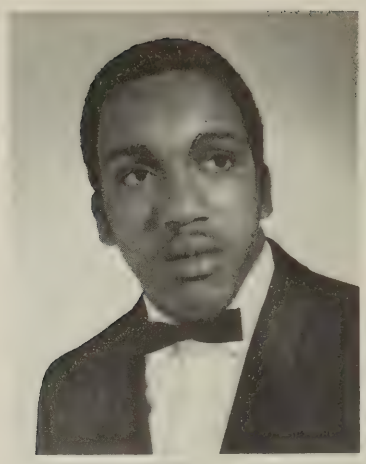

Marvin Calvin Tune
"Marvin"

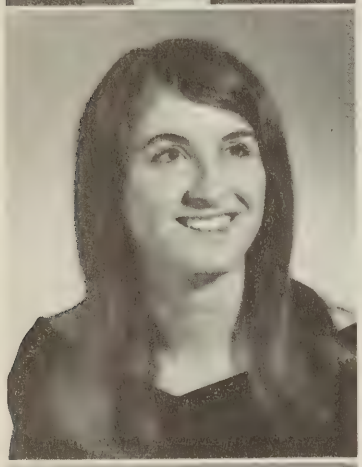

Betty Yates Turner
"Betty"

Bonnie Gail Vassar
"Bonnie"

James Allen Waller
"James"

Katherine Estelle Webb
"Kathy"

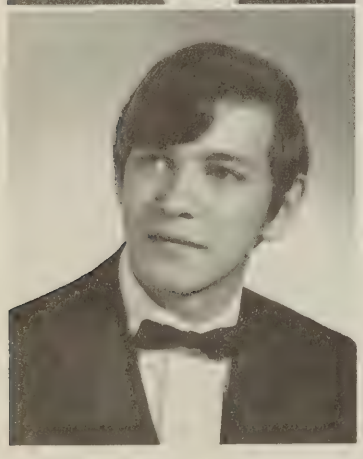

Chesley Howard Webber
"Chesley"

Howard Williams
"Howard"

Twyman Allen Williamson
"Twyman"

Deborah Gay Wisecarver
"Debbie"

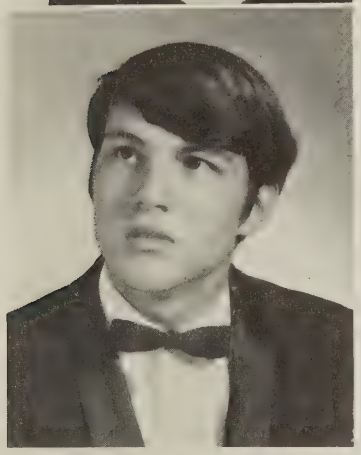

Clarence Lester Wooldridge
"Lester"

Gale Marie Wilson
"Gale"

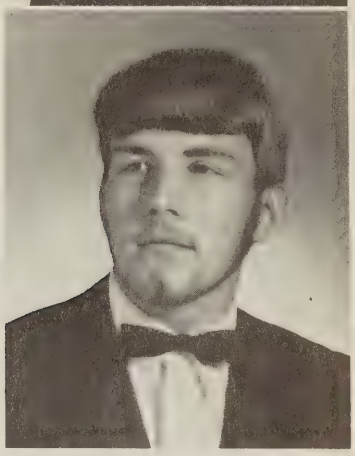

Cecil Wayne Wood
"Cecil"

Seniors Not Pictured

Gary Wayne Hall "Gary"

Randy Lee Hall "Dink"

William Thomas Hicks "William"

Ernest Winford Jackson "Ernest"

Mildred Joan Moses "Joan"

Herman Lee Rosser "Herman"

Angus Gray Thompson "Gray"

Clarence Dillard Wright "Dillard"

Class History

In September, 1966 we really found out what high school life was all about as we came into Rustburg High School as eighth graders. It was a year of excitement as we changed to adapt ourselves to this new life. Our class officers were: Betty Brandt, President; Orlando Mason, Vice-President; Lois Torrence, Secretary-Treasurer; Steve Lancaster, Historian; and Chuck Flowers, Reporter. Our sponsors were Mr. Dufford, Mrs. Wilson, Mrs. Lacks, Mrs. Hicks, Mrs. Christian, and Mr. Wade.

The next year we had a real name to call ourselves - freshmen. We now had an interest in sports and organizations. Our officers were Wanda Carwile, President; Susan Pugh, Vice-President; Betty Brandt, Secretary; and Bonnie Boteler, Treasurer. Our sponsors were Miss Spencer, Mrs. Taylor, Mrs. Greene, and Mr. Burnette.

In our sophomore year, we were in a middle class. We were upper classmen to some, but under classmen to others. Our studies were becoming harder, and there was a growing interest in extracurricular activities. Our class officers were Sam Jones, President; Darrell Bradley, Vice-President; Carolyn Skinnell, Secretary; and Bo Frazier, Treasurer. Our class sponsors were Miss Hobgood, Mrs. Bugg, and Mr. and Mrs. Reichard.

The fall of 1969 marked a great change in Rustburg High School. As students from other schools joined Rustburg High, new friends were made, and a spirit of cooperation spread among our fellow juniors. We began thinking about colleges and careers. Our class rings, made in a new style, were received in May. Our officers for the junior year were Cal Johnson, President; Gary Reyonlds, Vice-President; Judy Babcock, Secretary; and Betty Brandt, Treasurer. Our sponsors were Mr. Dictor, Miss Bragassa, Mr. Skinner, Miss Davis, Mrs. Hicks, Mr. Jones and Mrs. Thomas.

Now we are Seniors. We have finally reached the top. Our class officers are Kenneth Eagle, President; Herman Carter, Vice-President; Mona Freeman, Secretary; Sam Jones, Treasurer; Pee Wee Jefferson, Reporter; Julia Scrogham, Historian; and Sherry Jamerson, Chaplain. Our sponsors are Mrs. Davis, Mr. Brown, Mrs. Hall, Mr. Jones, Mrs. Bugg, and Mr. Carpenter.

As we near the end of the best five years of our lives, we look forward to that one night in June, 1971 when we will leave Rustburg High School, forever remembering what a help and a joy it was to us.

JULIA ELEN SCROGHAM

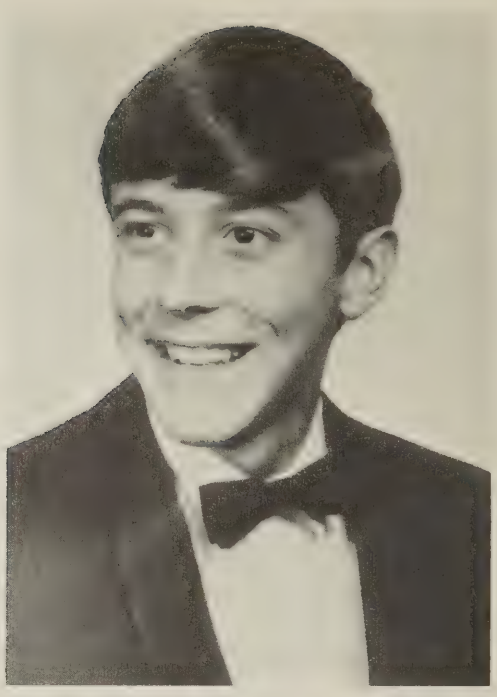

SAMUEL MOSLEY JONES

Top Ten Scholars

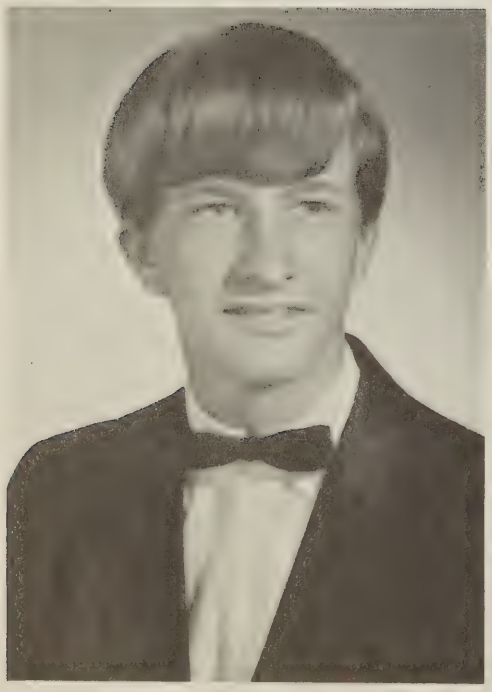

GLENN ELDRIDGE JEFFERSON, JR.

REBECCA SUE MOODY

REBECCA FAITH JORDAN

MONA GREY FREEMAN

NANCY LYNNE HOCKETT

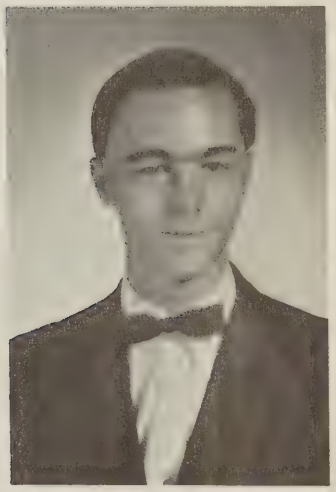

CLARENCE WILLIAM GOFF

CYNTHIA DAWN BURKS

DAVID RICHARD AUSTIN

SENIORS

Who's Who In 1971

TEACHER'S PETS - Cal and Nancy

TYPICAL SENIOR - Booby and Lois

MOST DIGNIFIED - Bo and Sandy

MOST POPULAR - Gary and Sherry

MOST COURTEOUS - Bill and Judy

Tommy CHATTERBOXES Mona

Sherry BEST DANCERS Ernest

Betty BEST ALL-AROUND Sam

Allen CUTEST COUPLE Cindy

Cynthia QUIETEST Robbie

Debbie CLASS CLOWNS Kenneth

Julia MOST STUDIOUS Richard

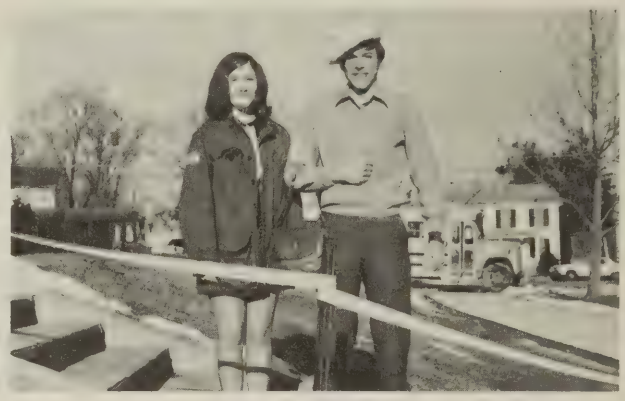

Sam BEST DRESSED Carolyn

Wanda FLIRTIEST Cecil

Glenn MOST LIKELY TO SUCCEED Julia

Danny MOST SCHOOL SPIRITED Betty

Kenneth CRAZIEST Mona

Allen BEST LOOKING Cindy

Cal MOST DEPENDABLE Judy

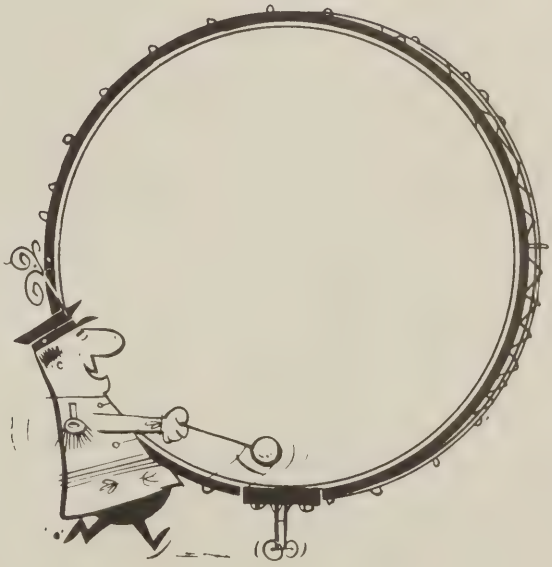

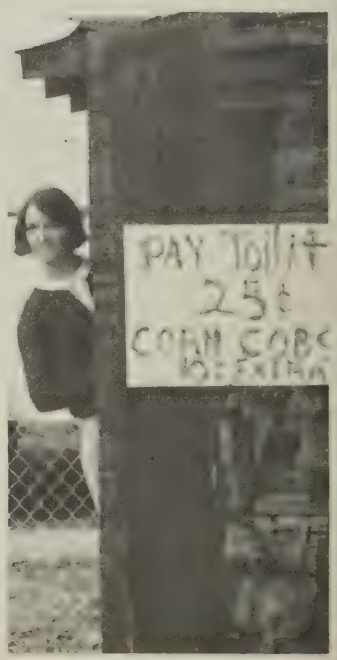
PAY TOILET
25¢
CORN COBS

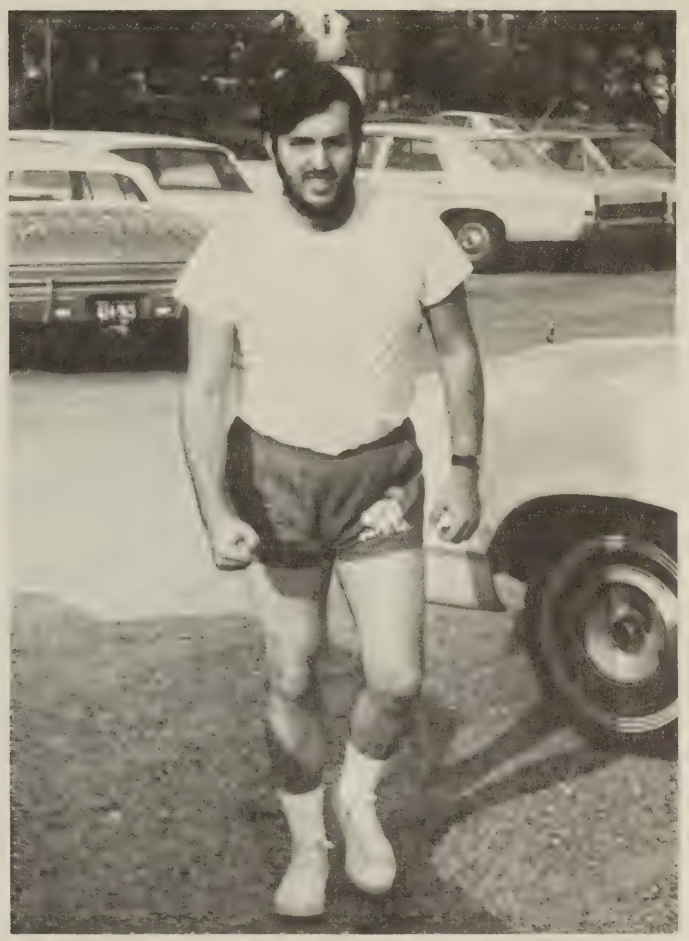

Junior Class

CLASS OFFICERS

PRESIDENT - Tom Phillips
VICE-PRESIDENT - Carolyn McCoy
SECRETARY - Linda Drinkard
TREASURER - Monica Tweedy
HISTORIAN - Karen Sisson
HEAD SPONSOR - Miss Anne Bragassa

Daniel Alleman
Delores Anderson
Douglas Anderson
Steve Anderson
Lacy Atkinson
Doug Barringer

Debbie Bageant
Joan Bennett
Mike Bennett
Barbara Booker
Dorothy Booker
Jerry Booth

Mary Brendel
Kim Brown
Evelyn Burchell
Randy Burks
Phillip Burleigh

Steven Burnette
Susan Burnette
James Byrd
La Donna Cabell
Allen Caldwell

Thurman Callands
Bill Calohan
John Carey
Frosty Carson
William Carwile

Bruce Carwile
Gregory Casalenouva
Sherry Charlton
Gwendolyn Clarke
Terry Coffey

Martin Coleman
Stephanie Coleman
Gale Crouch
Barry Cunningham
Theresa Dean

Douglas DeJarnette
Anita Dinsmore
Thomas Dobyns
Glen Doss
Linda Drinkard

Malcolm Driskill
Samuel Droog
James Elliott
James Evans
Jerry Evans

Katherine Evans
Mark Evans
Thomas Evans
Bonnie Franklin
Charles Franklin

Shelby Franklin
Debra Garner
Robert Garner
Glen Giles
Pamela Goff

Bill Goff
Janet Greene
Danny Grigsby
John Hall
Rebecca Hall

Miriam Hammond
Helen Harris
Susan Harris
Buddy Hart
Lonnie Harvey

Leon Haskins
Sharon Hedrick
Carol Hendricks
Brenda Herndon
Mark Holt

Frank Holt
Alfreda Hood
Ava Hood
Bud Horning
Jerry Horsley

Danny Hubbard
Ernest Hubbard
Eugene Hunter
Thomas Hunter
Paul Irby

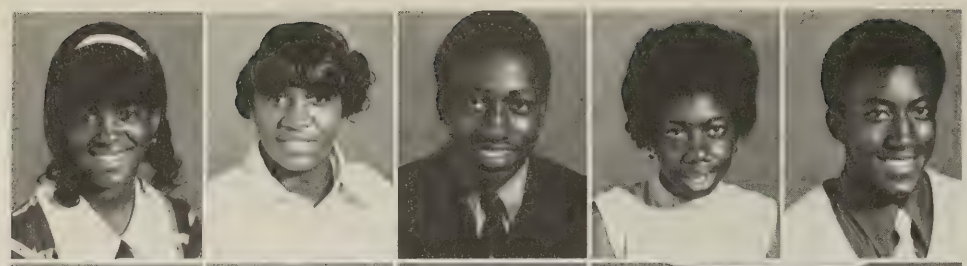

Doris Ann Jackson
Doris Marie Jackson
Kenneth Jackson
Carolyn James
Lloyd James

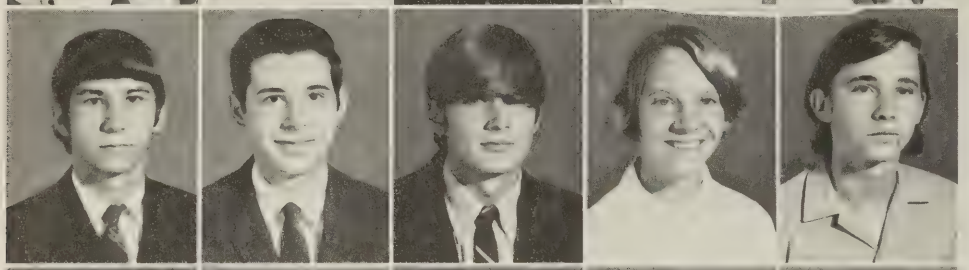

James Jennings
Lacy Jennings
Michael Johnson
Linda Jones
Lee Keatts

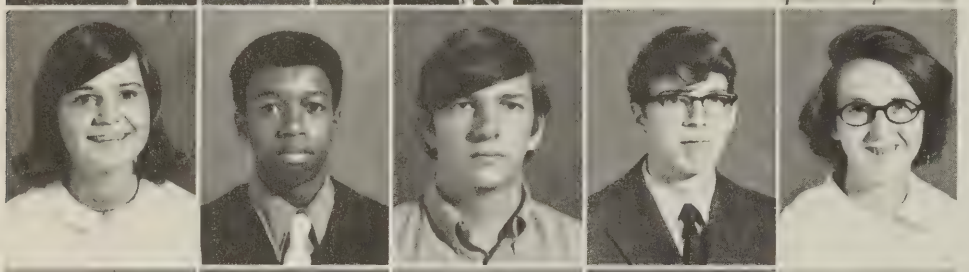

Pamela Kerr
David Kimble
Leonard Lawhorne
Wesley Lawrence
Emma Layne

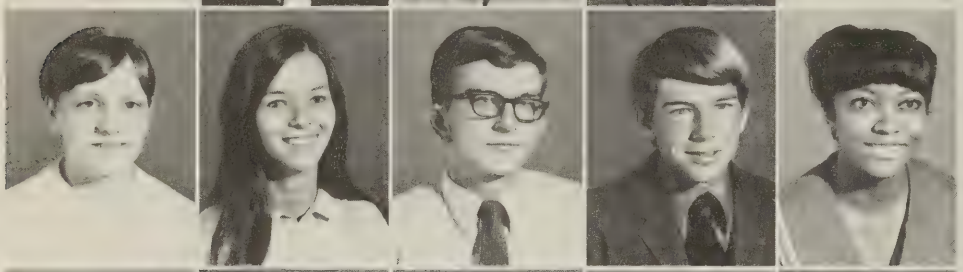

June Layne
Vickie Litchford
John Little
Thomas Loflin
Regina Lovejoy

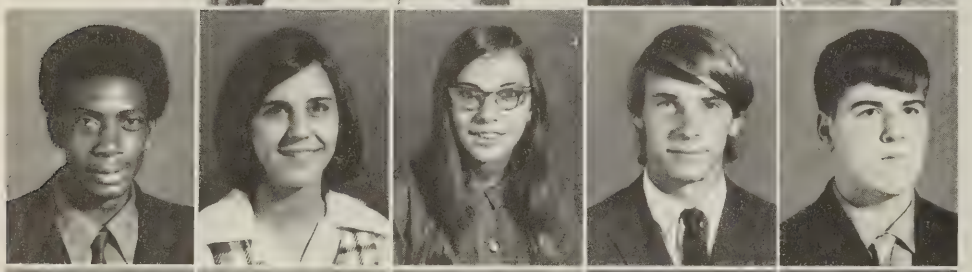

Armstead Marshall
Catherine Martin
Faye Martin
Barry Mason
Michael Mason

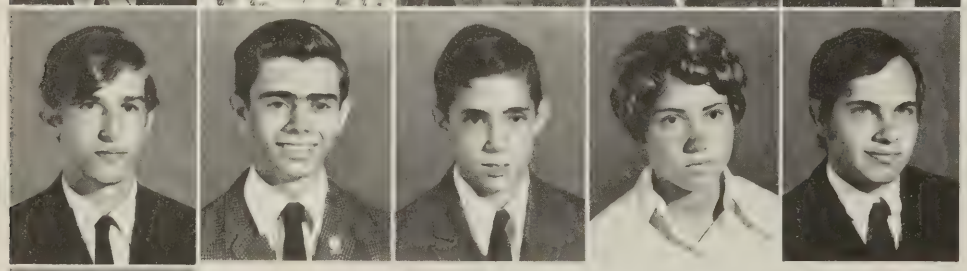

Orlando Mason
Calvin Massey
Keith Maxey
Carolyn McCoy
Stewart McGuire

Patricia Merryman

Adolphus Mickles
Eunice Mickles
Bill Miles
Mary Sue Miller
Maurice Miller

Steve Miller
Viola Miller
Phyllis Mitchell
Tony Moore
Paulette Myers

Brenda Nowlin
Rosetta Nowlin
Mary Nickerson
Charles O'Roark
Randal Padgett

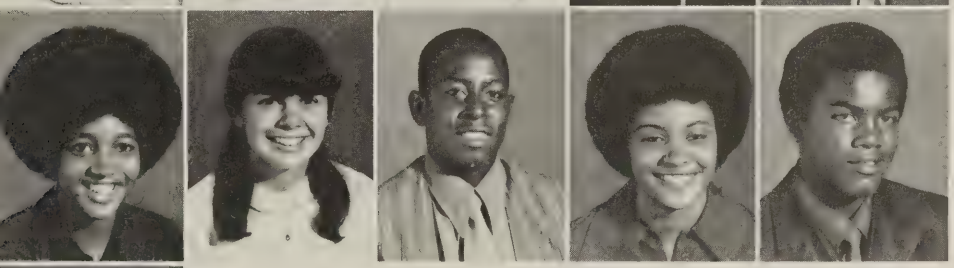

Cynthia Pannell
Diane Patrick
Clyde Patterson
Shelby Payne
Danny Pettigrew

Lynn Phillips

Thomas Phillips
Reginald Pinn
Dale Pool
Perry Porter
Billy Pribble

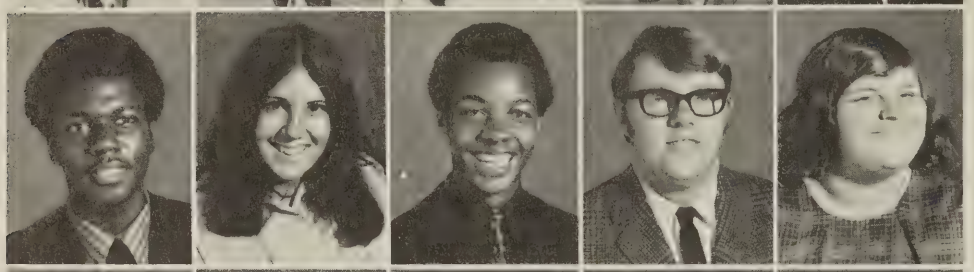

Andrew Reed
Victoria Raasch
Jackie Robinson
Christopher Rosser
Sharon Ruhland

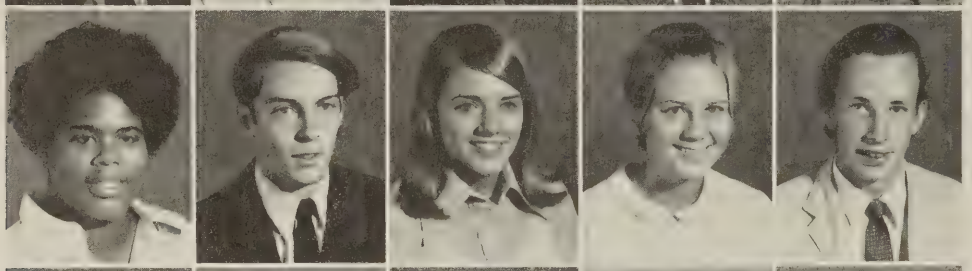

Deborah Scott
Ricky Shortridge
Karen Sisson
Charlotte Smith
Gary Sowell

Linn Spencer
Edith Tanner
Lydia Tanner
Reva Tanner
James Templeton

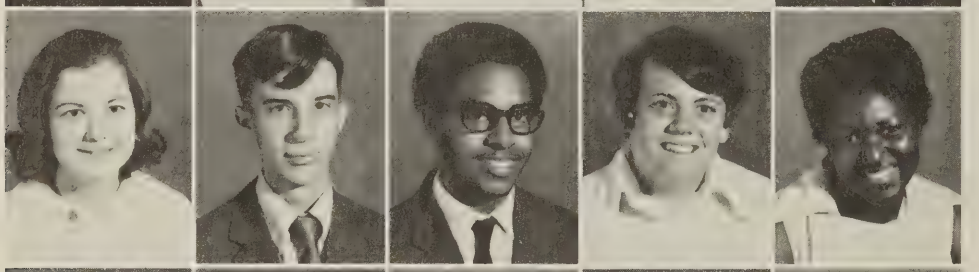

Catherine Thompson
Stephen Thompson
Peyton Townes
Carolyn Trent
Joyce Trent

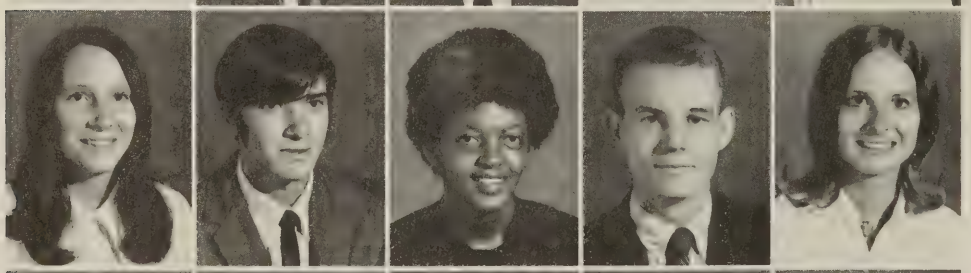

Donna Tucker
Ricky Tucker
Alfreda Tweedy
Harrell Tweedy
Monica Tweedy

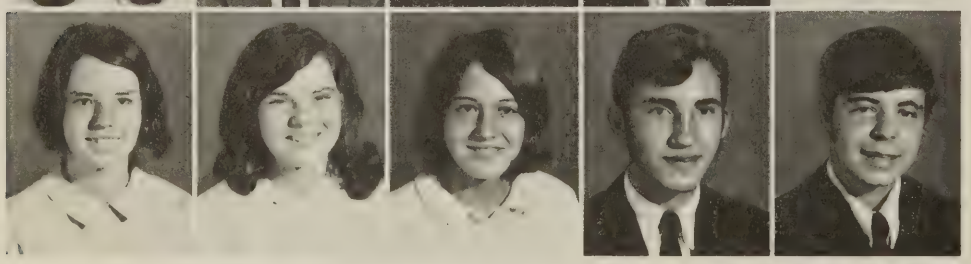

Jean Watson
Gayle Webb
Julie Webber
Sidney West
Bradley Wheeler

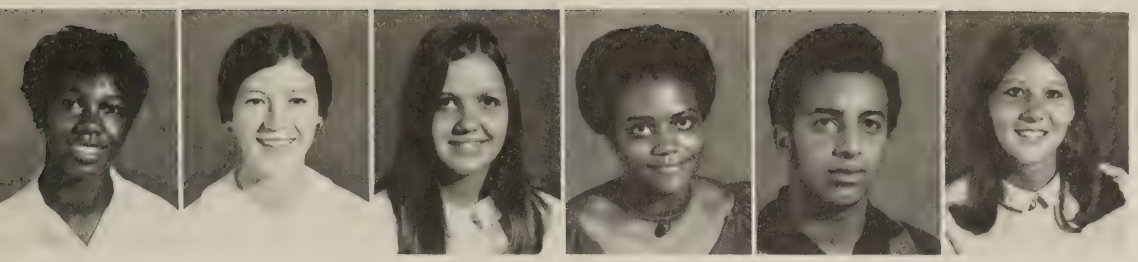

Betty White
Sandra Williams
Melba Wilkinson
Deborah Woodson
Johnny Woodson
Debra Wooldridge

Oscar Adkins
Denise Alfred
Mike Almond
Calvin Anderson
Norvell Anderson
Lois Ansty

Charlene Anthony
Cornelia Ashwell
Steve Barbari
Deborah Bartley
Maureen Beard
Alfreda Bennett

David Bennett
James Bond
Charles Branch
Alice Brown
Harold Brown
Ricci Brown

Virgil Brown
Toni Brumfield
Butch Bryant
Danny Burks
Beverly Cabell
Charlene Cabler

Sophomore

Providencia Cabler
Daphne Callahan
Delores Callahan
Gail Callahan
Danny Campbell
Sandy Carden

John Carr
Wanda Carr
Hubert Carson
Marilyn Carter
Terry Charlton
Janice Childress

Garland Clark
Susan Clark
Rhonda Coleman
Kay Cox
Robert Cox
Joan Dawson

Terrye DeJarnette
Wilson Dowling
Cheree Driskill
Jane Dudley
Dinksie Dunn
David Dutka

Class

Steve Dutka
Barbara East
John Elder

Lester Elliott
Judy Elliott
Ruth Elliot

Joyce Evers
Michelle Falwell
Robin Fariss

Sharon Fariss
Mike Fariss
Debbie Farmer

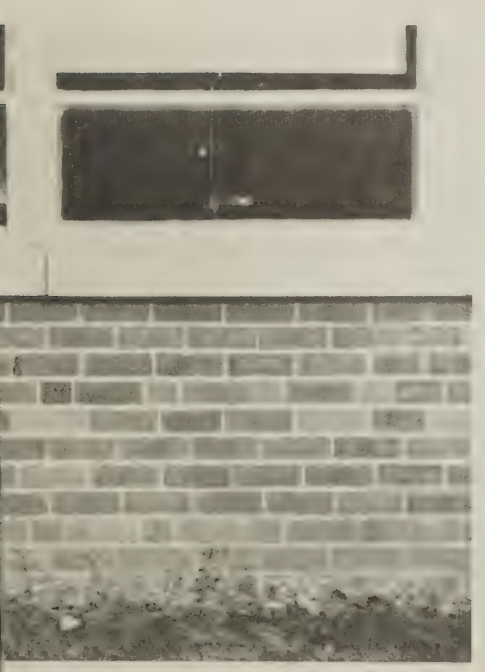

Mary C. Feagans
Raymond Ferguson
Sheliah Franklin
Willie Franklin
Wilmer Gaines
Michael Garland

Garye Garner
Linda Glick
Lois Glick
Kim Hall
Ricky Hall
Gary Hall

Norma Hammock
Lizzie Hammond
Rhonda Harris
Linda Harvey
Rachel Harvey
Houstons Haskins

Richard Haskins
Frances Haythe
Carol Henderson
Hazel Hendricks
Delnora Herndon
Cynthia Hodnett

Deronda Hudson
Becky Hudson
Linda Hunter
Mike Jackson
Melvin Jamerson
Wayne Jamerson

Brenda James
Karen James
Sue Jefferson
Carolyn Johnson
Wanda Johnson
Barry Jones

Anita Jordan
Larry Jordan
Arthur Ketchersid
Gil Kidd
Mike Kimball
Libby Knight

Judy Layne
Pam Lee
Edie Lewis
Joyce Little
Laura Little
George Mann

Ricky Marshall
Kathy Martin
Kathy Mason
Carolyn Massie
Paul Matthews
Glover Martin

David Maxey
Ricky Mayberry
Bobby McCormick
Darrell McGuire
Ronnie Metcalf
Linda Mills

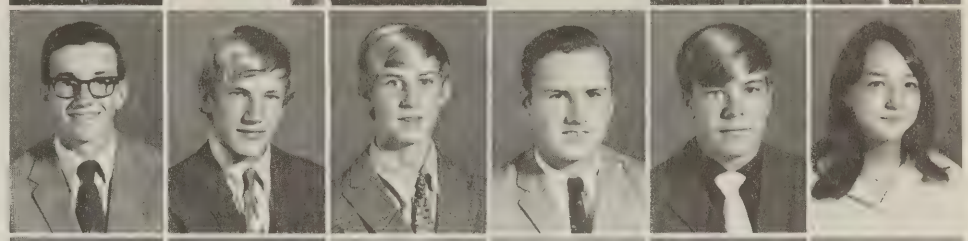

David Mitchell
Gregory Mitchell
Michael Mitchell
Shirly Mitchell
Jody Moody
Edward Mosely

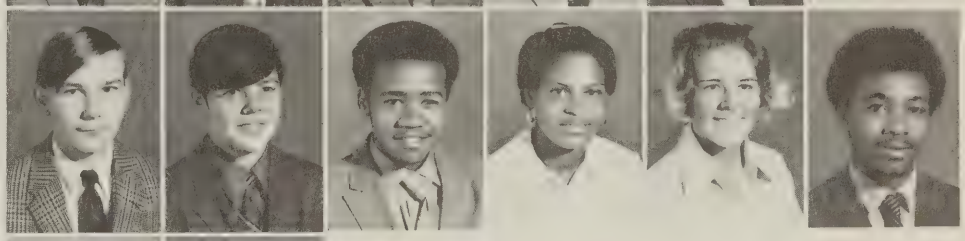

Joseph Moore
Randy Moore

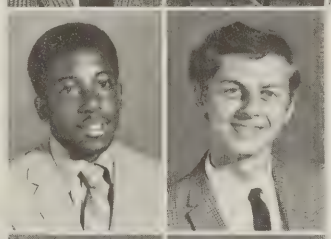

Norma Morris
Agnes Murray

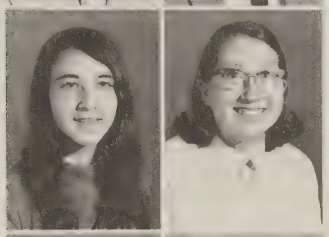

Donnie Nance
Rachel Napier

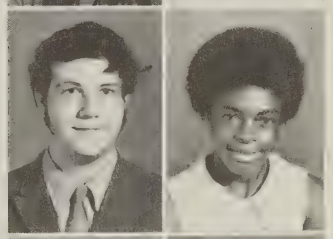

Carolyn Neighbors
Evelyn Nowlin

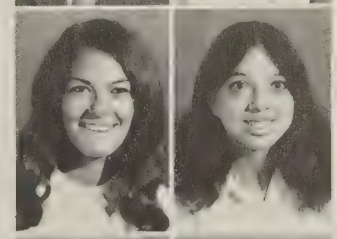

Roger Nowlin
Clara Paige

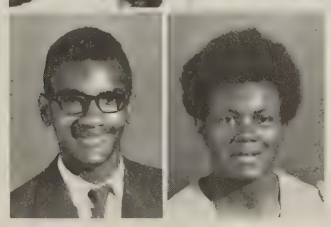

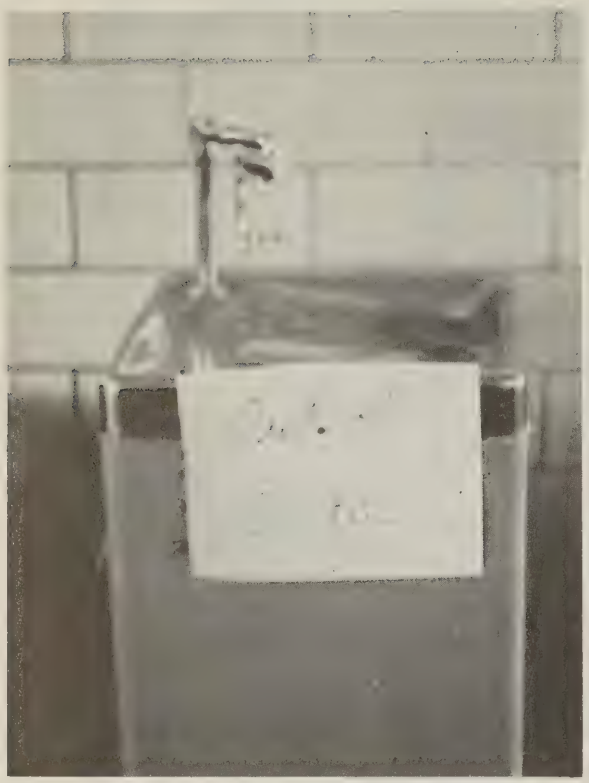

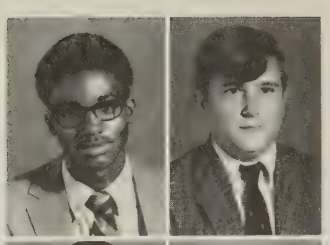

Ricky Parks
Gary Parsons

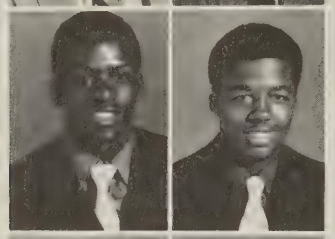

James Patterson
Winford Paine

Kirk Pettigrew
Frankie Phelps

Keith Phillips
Patti Phillips

Ronnie Phillips
Terry Pinn
Sue Pool
Carol Porter

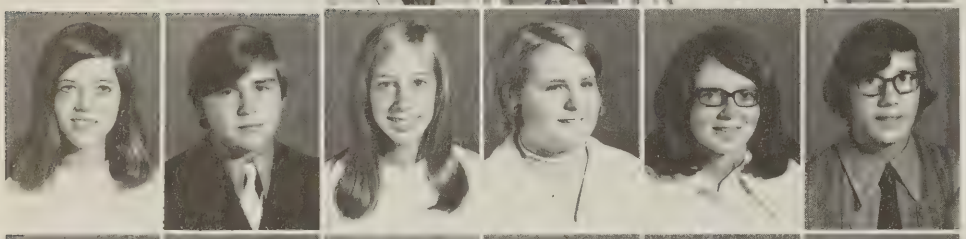

Jaon Powell
Paul Pribble
Claudia Pritchett
Rolanda Puckett
Vye Puckett
Eric Raasch

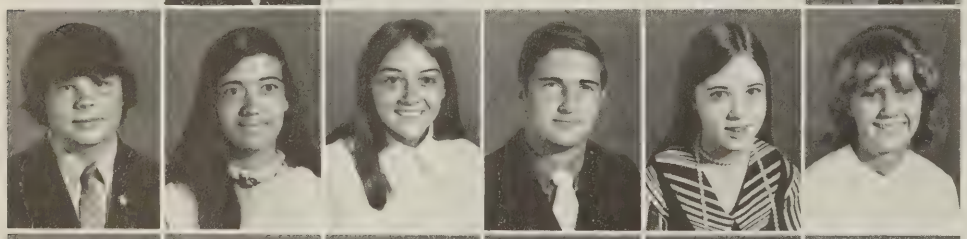

Thomas Reid
Diane Reynolds
Debbie Rhyne
J. C. Richardson
Donna Ring
Pat Roark

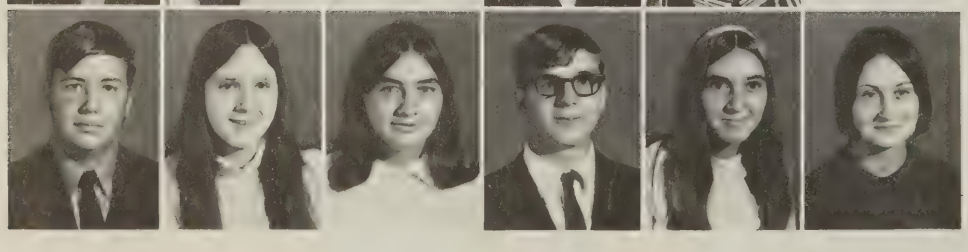

Tom Roberts
Mary Russell
Kathy Shanaberger
Billy Shipwash
Becky Skinnell
Teresa Snyder

Jeffrey Spitzer
Judy Staton
Betty Stevens
David Stevens

Steve Stephenson
Lily Sullivan
Robin Tabor
Fred Tanner

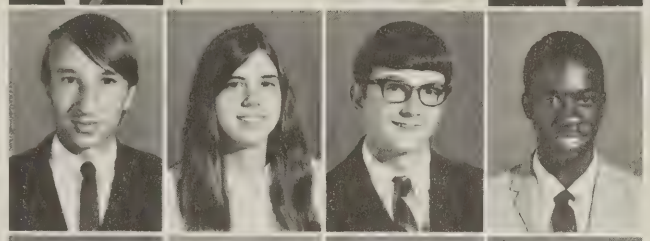

William Tanner
Mark Thompson
David Tice
Steve Tomlin

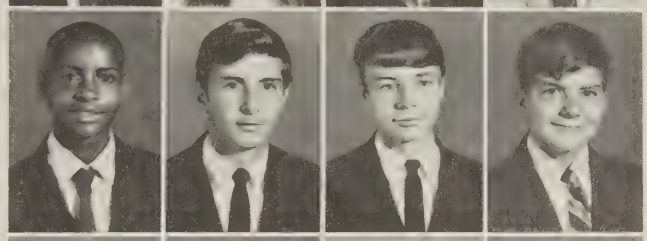

Victor Torrence
Marilyn Trent
Ursula Trent
Mike Tuck

Alton Turner
Katherine Turner
Caroll Turpin
Janice Tweedy

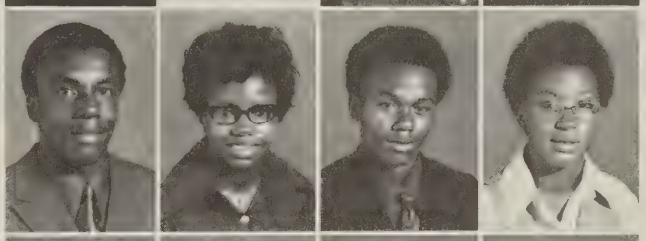

Debbie Walters
Patricia Webb
Pam Weringo
Roger White

Cathy Whittaker
Marlena Wheaton
Mark Wills
Kenneth Witchard

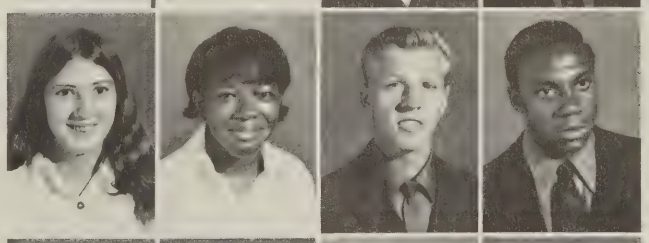

Anita Withers
Glenn Wood
Ricky Wood
Sam Wood

Victor
Wood

Becky
Wright

Randy
Wrights

Ginger
Yates

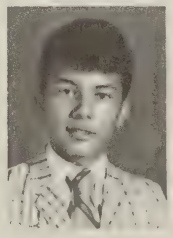

Barry
Yost

Freshman Class

CLASS OFFICERS
PRESIDENT
David Inge
VICE-PRESIDENT
Ronnie Martin
SECRETARY
Donna Barringer
TREASURER
Debbie Knight
HISTORIAN
Rita Adams

Jerry Adams

Richard Adams

Rita Adams

Linda Alleman

Joseph Alleman

Randy Alleman

Deborah Anderson

Carole Anstey

Karen Anthony

Theresa Austin

Susan Bagby

Steve Bailey

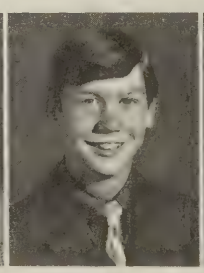
Tommy Baldwin

Shelby Barricks

Donna Barringer

Marcia Bennett

Debbie Billingsley

Judy Black

Belinda Blevins

Clara Bradshaw

Becky Brandt

Roy Breeden

Patty Brizendine

Glen Brown

Wanda Bruffy

Michael Bryant

Earlie Brooks

Mike Burks

Scott Burnette

Bernard Cabell

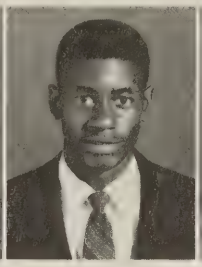
Marvin Cabler

Marion Callands

Debbie Calohan

Sharon Cardwell

Chester Cardwell

Charles Carey

Danny Carmichael

Cathy Carson

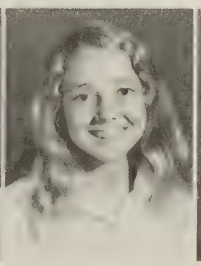
Trudy Carson

Mark Carwile

Thomas Carwile

Harvey Cash

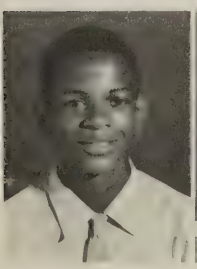
Kirk Charlton

Shelly Charlton

Stella Charlton

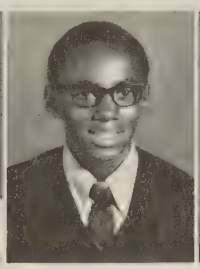
Elvis Cheatham

Wayne Childress

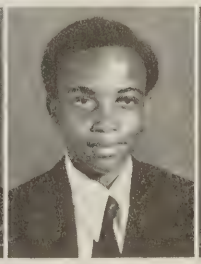
Charles Clark

Denise Clark

Janice Clark

Gary Coates

Ricky Coleman

Kathy Crance

Vanessa Crance

Howard Dalton

Rita Dalton

Robert Dalton

Josephine Dean

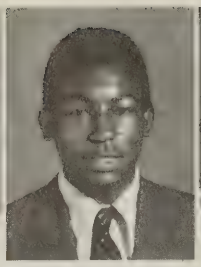
Thomas Dean

Sandy Dorr

Wayne Dorr

LaVonne Driskill

Debbie Dudding

Becky Dutka

Bobby Elder

Mike Elder

Larry Elliott

Nannie Elliott

Sandy Elliott

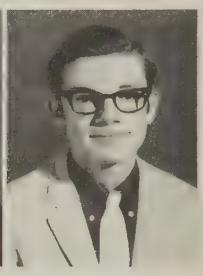
Dennis Evans

Dwight Evans

John Evans

Derenda Farmer

Ronald Ferguson

Joyce Ferrell

Ricky Fitch

Donald Floyd

Mike Floyd

Donna Foster

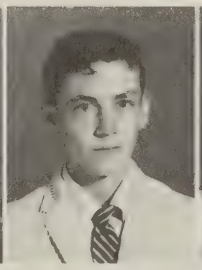
Randy Foster

Wanda Foster

Jeff Franklin

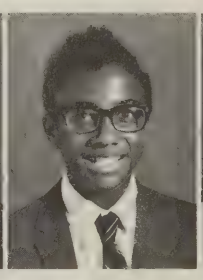
Layman Franklin

Richard Franklin

Stanley Franklin

Mike Frazier

Garry Gaddy

Roger Garner

David Gilliam

Debbie Glass

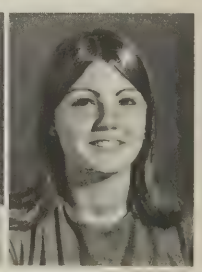
Joyce Goodbar

Eleveny Goodman

Eddie Grubbs

Gary Grisly

Vicky Grigsby

Becky Guill

Albert Haglette

Alice Hall

Cathy Hall

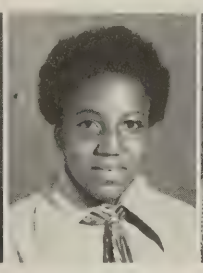
Evie Hall

Keith Hall

Donald Hamilet

Danny Hamlet

Jerry Hargis

Lillian Harris

Vernestine Harvey

Gwendolyn Helm

Deborah Helms

Johnny Hicks

Daryl Higginbotham

Ronnie Hurts

Andrew Hood

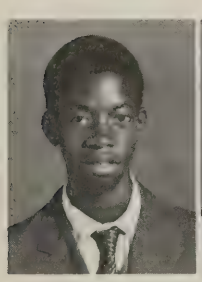
Raymond Horsley

Gloria Howard

Kenneth Hubbard

Danny Hunter

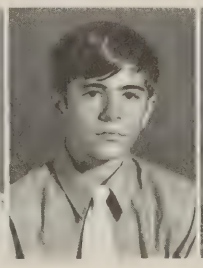
David Hunter

David Inge

Adolphus Jackson

Beatrice Jackson

Harold Jackson

Kathy Jackson

Marilyn Jackson

Samuel Jackson

Thomas Jackson

Shelia Jamerson

Mary Jeffersak

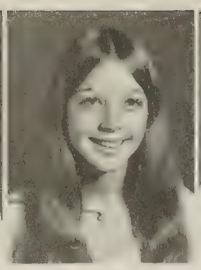
Debbie Johnson

Patsy Johnson

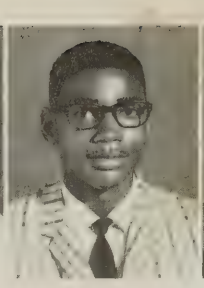
Thomas Johnson

William Johnson

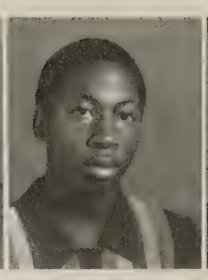
Albert Jones

Greg Jones

Phyllis Jones

Shirley Jones

Mike Keesee

Judy Kerr

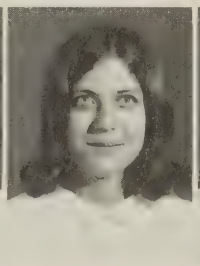
Debbie Kersey

Sharon Ketz

Eddie Key

Lois Kidd

Debbie Knight

Earl Lambert

Debra Lawrence

Donna Litchford

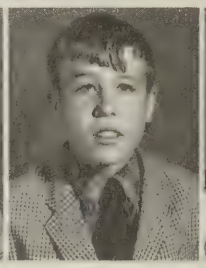
Johnny Litchford

Betsy Little

Betsy Dianne Little

Brenda Longworth

Joan Lovelace

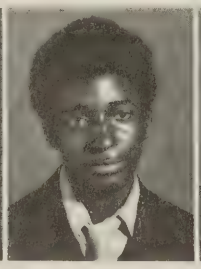
Joseph Lovelace

Woodrow Mangus

Pat Manns

David Marshall

Billy Martin

Ronnie Martin

Terry Martin

Barry Maxey

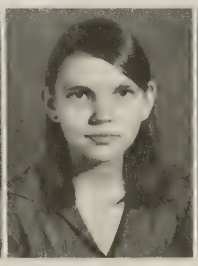
Gail Mayberry

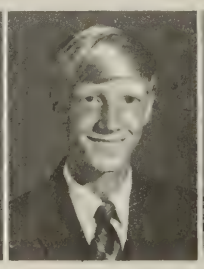
Mike Mays

Valerie McCoy

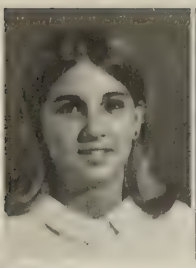
Susan McCrary

Clarence McKinley

Julie McLaughlin

Cindy Meador

Doris Mickles

Jerry Miller

Greg Millner

Basil Mitchell

Faye Mitchell

Dennis Moore

Jerry Moore

Jon Moore

Gary Nash

Mike Neighbors

Milton Neighbors

Tommy Neighbors

Lillian Nowlin

Ophelia Nowlin

Bill O'Rourke

Wanda Oulds

David Patterson

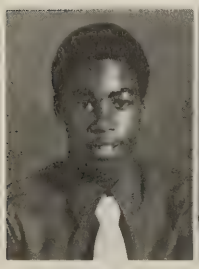
John Payne

Phyllis Payne

Mike Perrow

Leonard Peters

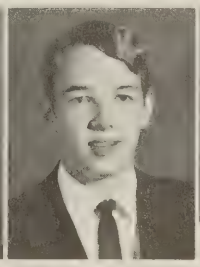
Glenn Phelps

Billy Pilgrim

Danny Pinn

Hamilton Poindexter

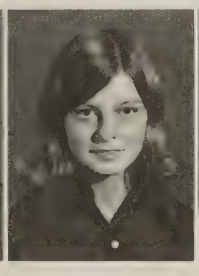
Wanda Powell

Kathy Preston

Barbara Prudhoe

Dophelia Randolph

Kathy Raasch

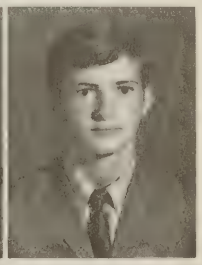
Richard Richardson

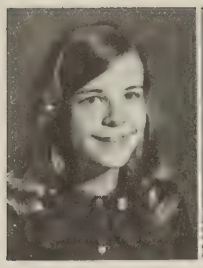
Debbie Reynolds

Lillian Robinson

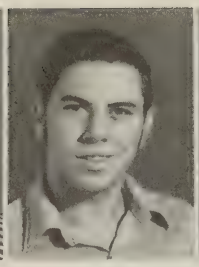
Wayne Robinson

Doug Roakes

Bill Saunders

Sharon Saunders

Dreama Shultz

Larry Scott

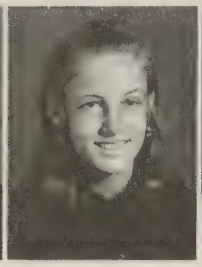
Susan Seamster

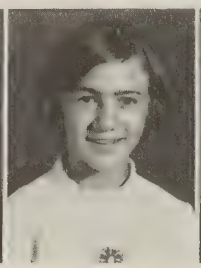
Sharon Shelton

Ahern Shields

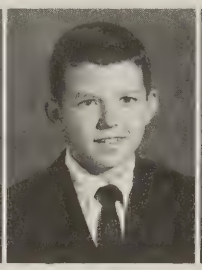
Mike Shull

Bobby Siegler

Diane Small

Mike Sowell

Jackie Sparrow

Pat Spencer

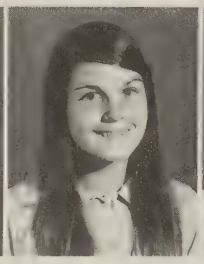
Roberta Spencer

Georgia Suffolk

Ronnie Sullivan

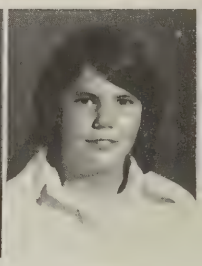
Terese Thompson

Chuck Torbet

Jan Torian

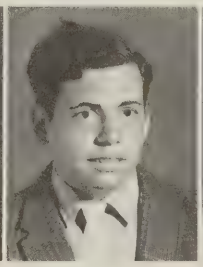
David Trent

Raymond Trent

Geary Truxell

Charlotte Turner

Doris Tweedy

Mike Tweedy

Scarlett Vassar

Shawn Venable

Vanessa Ware

Barbara Watson

Deborah Wheaton

Willie Mae Wheaton

Amy Wilkinson

Dawn Williams

Debra Williams

Janie Williams

Wanda Williams

Marshall Wilson

Nelson Wilson

Gary Woodford

Gilda Woods

Wanda Woody

Robert Wooldridge

John Wydner

Angie Yeatts

Wanda Yost

Cynthia Zerfoss

Activities

Homecoming Queen

Cindy Burks

1970

Queen With Her
Senior Attendants
And Court

Judy Babcock
Cindy Burks
Kathy Webb

Frosty Carson
Junior

Sophomore
Ginger Yates

Debbie Knight
Freshman

R.H.S. Homecoming 1970

took place Friday and Saturday, October 16 and 17, beginning with a pep rally and coronation at school Friday afternoon. Following was the parade through Rustburg and the football game with Natural Bridge that night. Saturday night ended the Homecoming activities with a dance featuring the Galaxies. 1970 Homecoming was the best yet!

D.E.

Third Prize

Second Prize

Art

F.F.A.

Pep Rally Starts Homecoming With A Bang!

The Senior Class Presents "Dracula"

Cast

Maid - - - - - - - - - - - - - Mona Freeman

John Harker - - - - - - - - - Steve Gilliam

Dr. Seward - - - - - - - - - - Danny Grigsby

Van Helsing - - - - - - - - - - - Gary Evans

Renfield - - - - - - - - - - - - Deloris Scott

Butterworth - - - - - - - - - Margaree Hood

Lucy Seward - - - - - - - - Wanda Carwile

Count Dracula - - - - - - - - Sam Driskill

Production Staff

Director - - - - - - - - - - - - - - - - - - John Potter
Tech Director - - - - - - - - - - - - - - Larry Brown
Consulting Engineer - - - - - - - - - - Jim Henderson
Business Manager - - - - - - - - - - - - - Bill Skinner

A play is not hastily put together; there are months of preparation, effort and work put into any production. With this play there were the business, costume, makeup, property, and technical crews, and the countless others who gave their time and encouragement. No show pops on a stage opening night and is declared a hit, and Dracula was no different. With pride and much work, the Senior Class proved the theory, "good things are not born; they are made!"

Lynchburg Junior Miss
1971

Loraine Blanks
R.H.S. Senior

Christmas Assembly Big Success

The speech class presented a courtroom skit trying Santa Claus. Two of Santa's helpers read letters to Mr. Claus. The R.H.S. band and a rock band played. The excitement and enjoyment of the program was immense.

Santa and his lawyer get upset.

Johnny and Earnest cut down on it.

Geraldine's about had it!

Pick it on out!

The Champs

The 1971 R.H.S. basketball cheerleading squad won 1st in the annual cheerleading tournament held at Holy Cross High School. Placing second and third were Amherst and E. C. Glass. The R.H.S. cheerleaders were very proud and honored to receive this trophy.

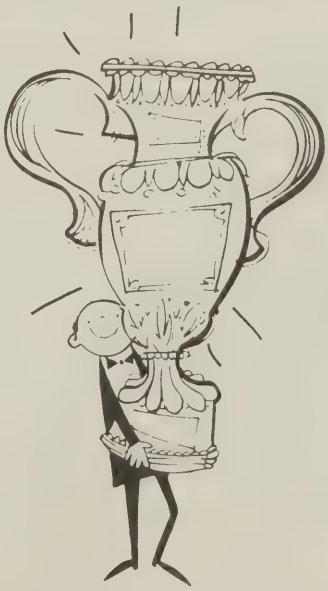

The Everyday R.H.S.

Peach Fuzz!

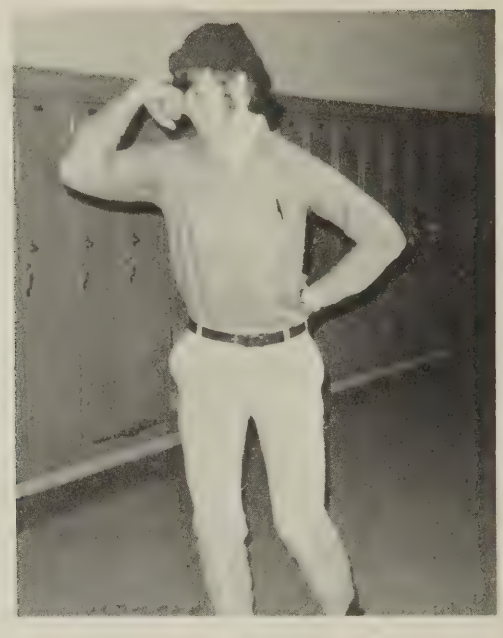

Mr. Universe?? Bull!!

Don't stop because of me!

Duh! Chicken and I will do it!

And then ...., and then ...., he kissed me!

I don't want anymore Ripple!

Just sit still. I'm coming.

Visitor's day at R.H.S. brig.

Sherry who?

Forget it! It's not a Chevy!

We've got to stop meeting like this!

Spirit Boosters of RHS

We'll make it boys!

What you see is what you get!

New cheering style?

Will they ever go to class?!

Forever making a mess!

Teachers Caught In The Act

Everybody has their bad days.

Fine, how are you?

Motor tuning!

Off season Help!

What tot wants Mr. Brown?

73

Athletics

Rustburg High School Football

1970 Season

Scoreboard

Rustburg	0	Park View	10
Rustburg	7	Altavista	20
Rustburg	14	Staunton River	7
Rustburg	14	Buckingham	6
Rustburg	17	William Campbell	7
Rustburg	14	Appomattox	21
Rustburg	12	Natural Bridge	44
Rustburg	6	Brookville	22
Rustburg	7	Gretna	35
Rustburg	6	Nelson County	25

Man! Did you see the size of that guy?

R. H. S. at the Astrodome.

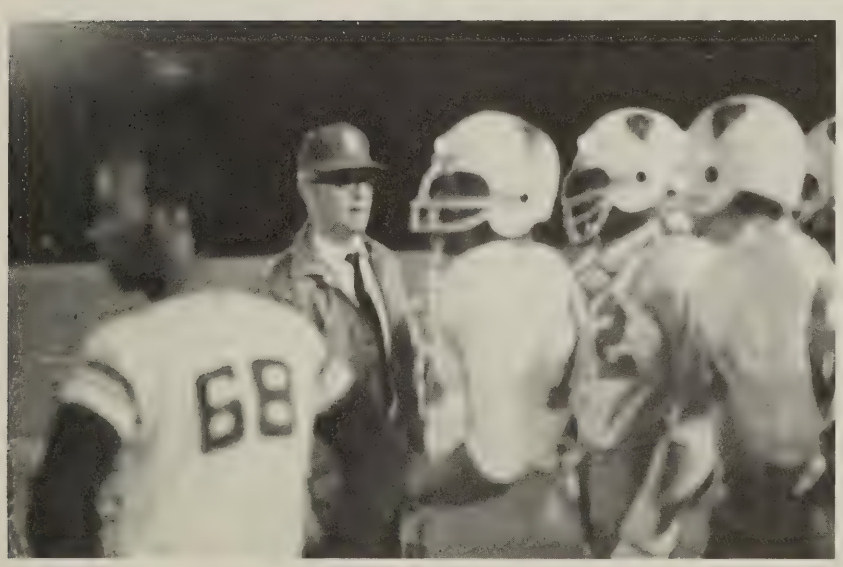

O. K. boys, let's see some BLOOD!

A Game To Remember

51

1971 Award

J J FRAY AWARD
(MOST VALUABLE)

BO FRAZIER

BEST BACK

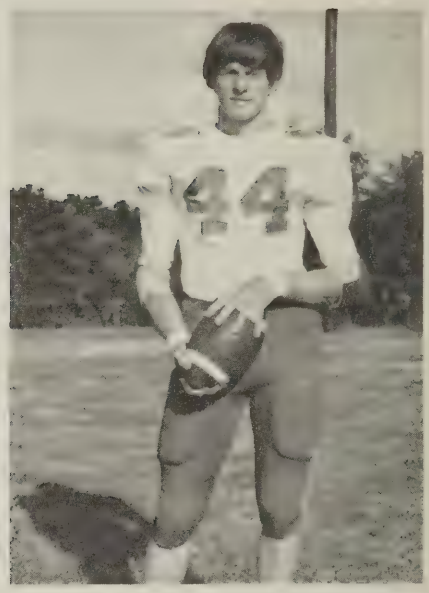

BILL CALOHAN

BEST LINEMAN

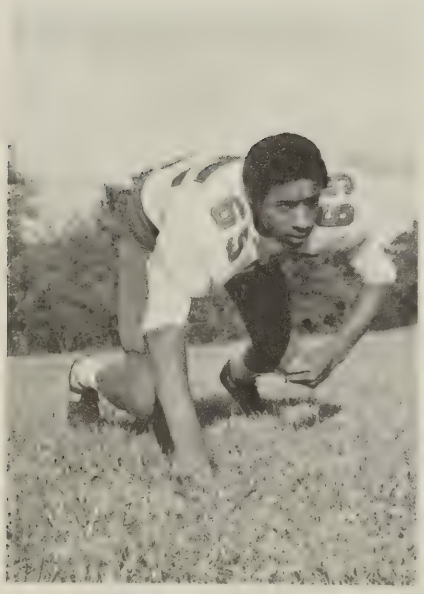

LEON HASKINS

MOST IMPROVED

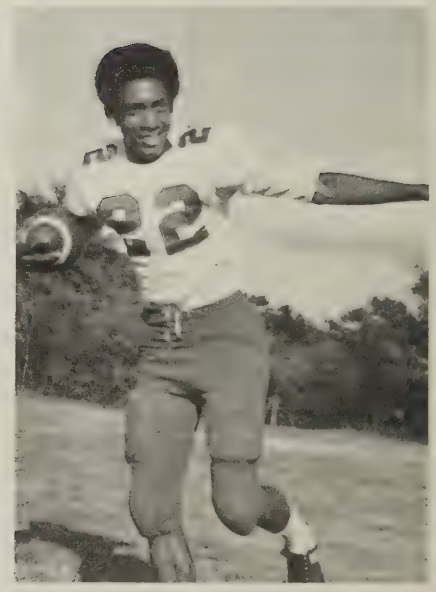

SNOOKY MARSHALL

Winners

BEST DEFENSE

CHICK EVANS

RAWLEY M. KELLY AWARD
(MOST DEDICATED)

DANNY HOLT

COACH'S AWARDS

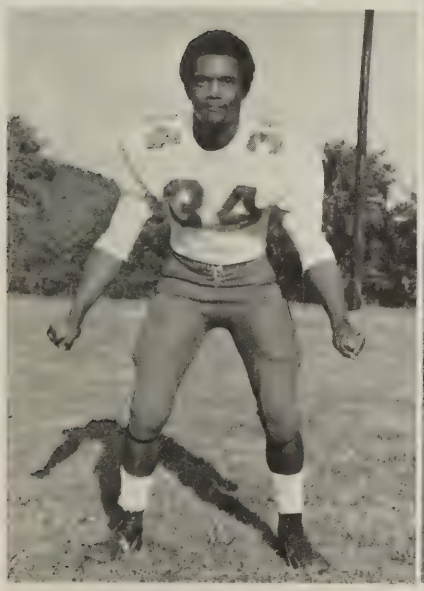

HERMAN CARTER

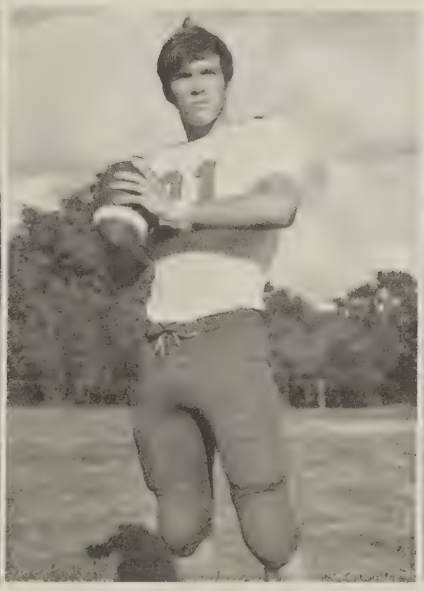

GARY GARNER

MIKE MASON

Zonk!! Splat!! Zowie!! Ughh!!

Dear Jerry,
I really couldn't have made it through the rest of the year without your help.
I know I'm a fool for having an ho[illegible] with the never never [illegible] fools are like that you know.
Love and kiss [illegible]
P.S. Let's have a party! Thomas is very lucky

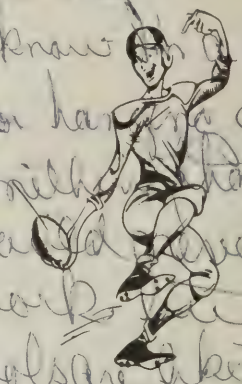

I know he is big, why do you think I broke my shoulder before this game??

Rustburg High Varsity Football

CO-CAPTAINS: Chick Evans - Danny Holt

MANAGERS: Randy Wright - Mike Kimble

1st ROW, left to right: Bo Frazier, Larry Hooper, Danny Holt, Chick Evans, Herman Carter, Tommy Burks, Robbie Gillespie, Steve Lancaster. 2nd ROW: Norman Ferguson, Phillip Burleigh, Bill Calohan, Tom Phillips, Mike Mason, Doug Dejarnette, Jerry Booth, Thomas Evans. 3rd ROW: Frank Holt, Gary Garner, Leonard Peters, Vergil Brown, Nathaniel Marshall, Ernest Hubbard, Andrew Reed. 4th ROW: Steve Miller, Sam Wood, Houston Haskins, Ronnie Metcalf, Danny Hubbard, Tommy Loflin, Maurice Miller. 5th ROW: Ricky Wood, Alton Turner, Charles Carey, David Inge, Ronnie Sullivan, David Trent, Leon Haskins.

Hey Red!
It's been great
having you at school
this year (even if you are a
freshman!) Be good and take
good care of Thomas!
See ya this summer
Love
Raven
'73

AVA HOOD

MAUREEN BEARD

Varsity Cheerleaders

MARY BRENDEL

DENISE ALFRED

SUSAN HARRIS

BETTY BRANDT

Head Cheerleader:
SHERRY JAMERSON

WANDA CARWILE

CLAUDIA PRITCHETT

Debbie
— a person in bid overall
who is really nice deep down
in coming year with Boy and all
Love Ravens
Matt
NO. I

Baby Devils

FRONT ROW, Left to Right: North Johnson, Richard Richardson, Donnie Hamlett, Ronnie Martin, Randy Almond, Gary Coates, Gary Gaddy and Roy Breden. SECOND ROW, Left to Right: Barry Maxey, Dennis Evans, Mike Burks, Billy Johnson, Tommy Baldwin, Mike Floyd, Howard Dalton, Hampton Poindexter. THIRD ROW, Left to Right: Mr. Jones - Coach, James Nowlin, David Marshall, David Gaddy, Stanley Franklin, Leonard Jackson, Mike Tweedy, Mike Bryant, and Mr. Wade - Coach.

Record

RHS	OPPONENT	
0	Appomattox	14
26	Staunton R.	0
34	Altavista	0
32	Wm. Campbell	0
6	Hargrave	0
6	Nelson	0
0	Brookville	14

WON	LOST
5	2

Looks like soccer or something.

Too much for words.

Hey fellers, I'm over here.

O.K. Break it up.

1971 Junior Varsity Cheerleaders

LEFT TO RIGHT: Kathy Jackson, Donna Barringer, Cindy Meadow, Debbie Dudding - Head Cheerleader, Debbie Knight, Debbie Farmer, Debbie Rhyne, Kathy Crance.

Girls' Volleyball Team

To a very cute and sweet girl. Remember all the good times in gym because your class won all the time. Good Luck in the future in whatever you do.

Cookie Hammack
"73"

Left to Right, 1st ROW: Pat Merryman, Joan Bennett, Vickie Litchford, Susan Burnette. SECOND ROW: Mrs. Milstead, Carolyn Johnson, Karen Sisson, Edie Lewis, Carolyn McCoy, Miss Bell. 3rd ROW: Patti Phillips, Donna Litchford, Susan Bagby, Norma Hammock.

CAPTAIN: Carolyn McCoy

MANAGER: Patti Phillips

RECORD

Won - 5 Lost - 3

Varsity Basketball

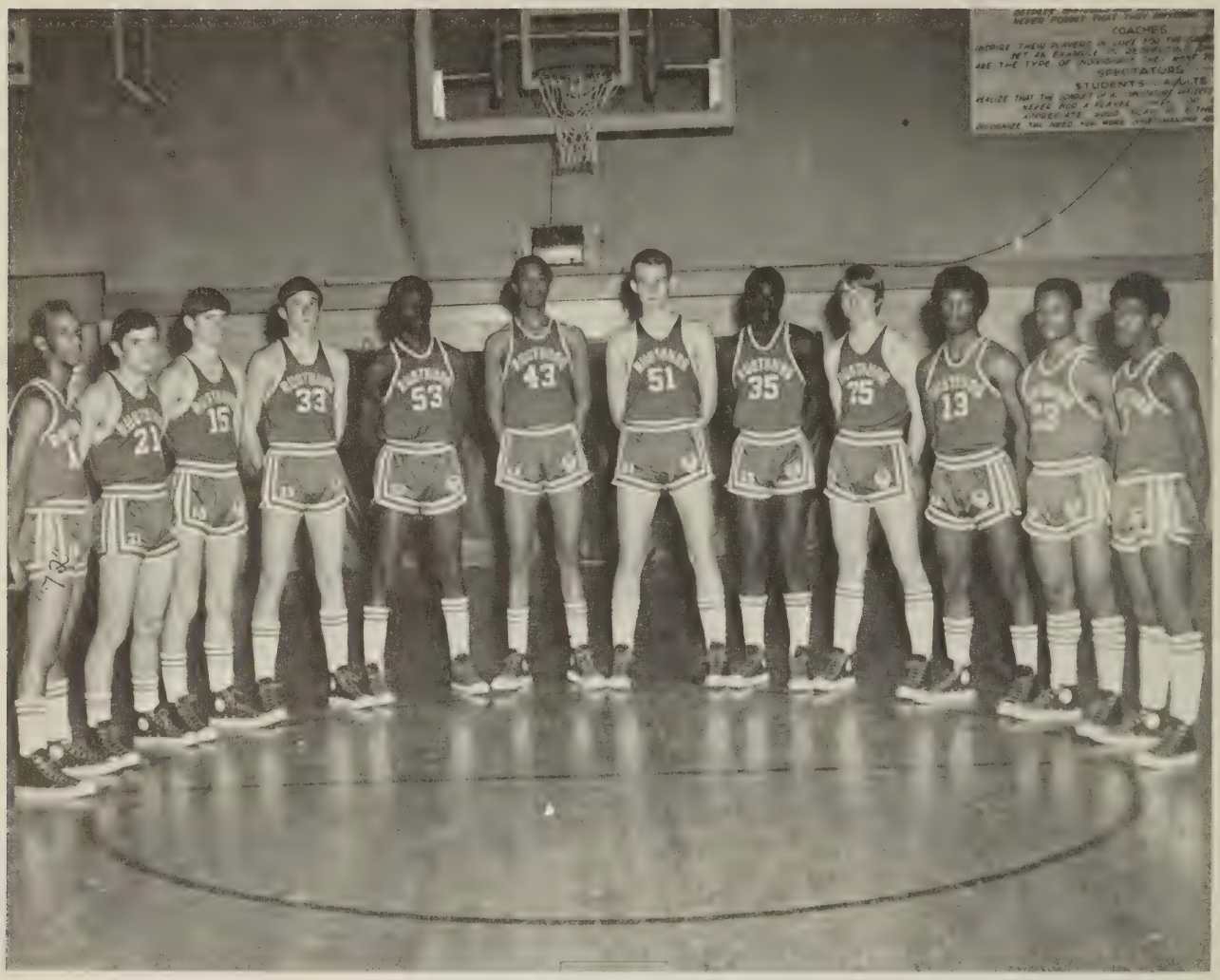

Record

RHS	OPPONENT		
52	Holy Cross	56	
47	Gretna	53	
45	Nelson County	55	
33	Brookville	35	
34	Appomattox	52	
51	Wm. Campbell	52	
56	Altavista	69	
43	Staunton River	38	
50	Appomattox	81	
39	Nelson County	29	
41	Holy Cross	62	
33	Brookville	50	
56	Altavista	69	
40	Gretna	38	
39	Buckingham	40	
36	Staunton River	42	
46	Altavista	54	Tournament

WON 3 LOST 13

PERRY
PORTER

LEON
HASKINS

'72
To a very crazy girl who I like to play with a lot. I wish you all the happiness life has to offer.
Love
Michael
P.S. Shoge '72
to see you next year

MICHAEL
BENNETT

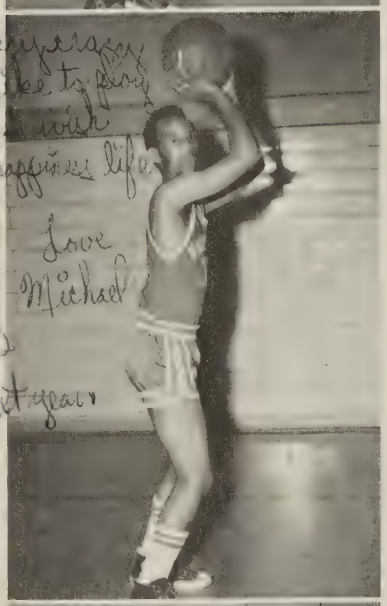

HARRELL
TWEEDY

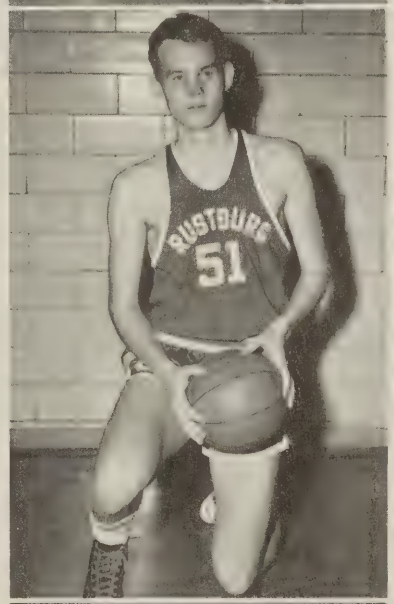

ALTON
TURNER

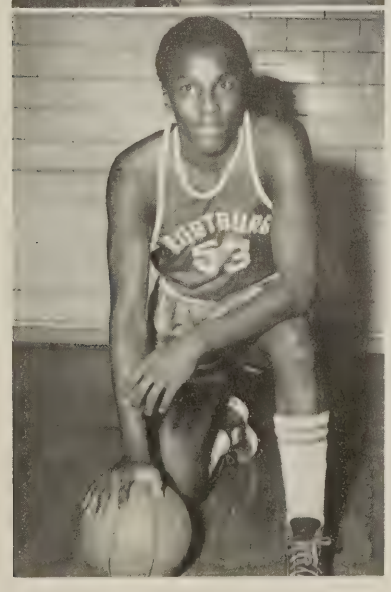

MARC
THOMPSON

Senior Players

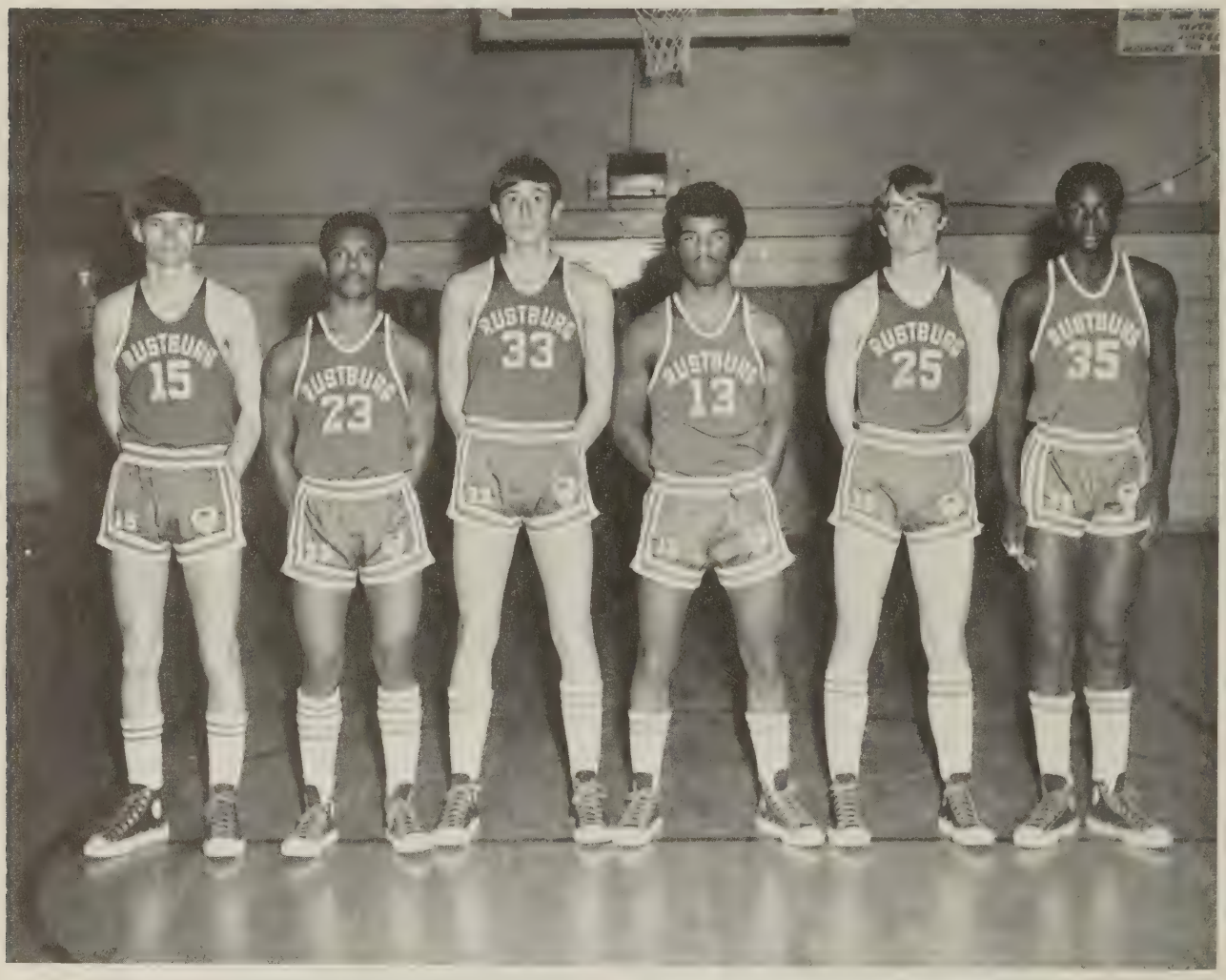

COACH COCHRAN

The 1970-71 Basketball Season was a year of work and rewarding experience, especially for the seniors of the school. Under a new coach, with new ideas, it took long, hard, and punishing hours to put together the team. Not always winning, but playing as one single unit, Rustburg's team began to emerge. As one senior player commented, "More than anything else, I'm glad to say, I am a part of this family known as Rustburg's team."

CAL JOHNSON

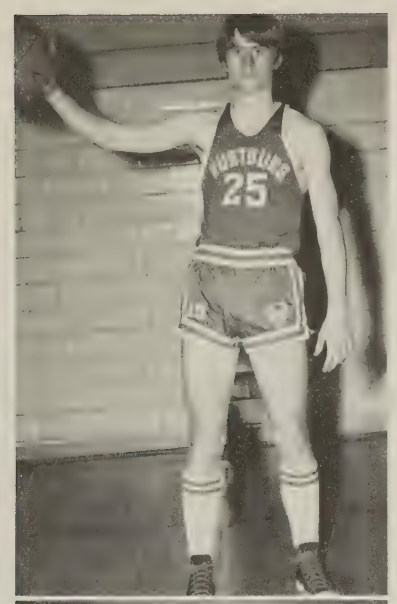

KIRBY HOOD

HERMAN CARTER

CHESTER PETTIGREW

SAM JONES

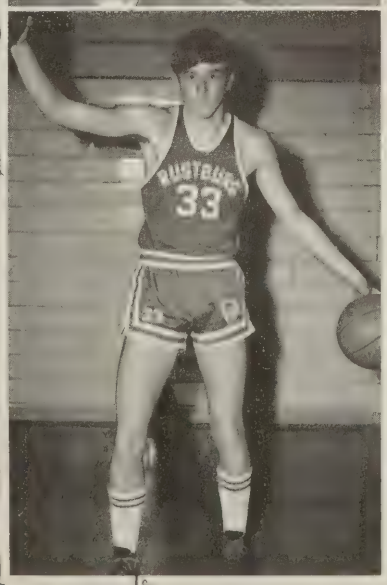

BRYON CRIST

Nancy Deborah,
(Debbie),
Best of luck to a
really cute + crazy
redhead. Good
luck with softball
and Basketball in
the next 3 years.
Best wishes in the
future to you and
Thomas, you'll
make a
great couple
Love ya
Sam

Devilettes

CO-CAPTAINS: Susan Burnette
Carolyn McCoy

COACHES: Miss Bell
Mrs. Milstead

RHS	OPPONENT	
23	Gretna	16
38	Nelson County	26
42	Brookville	25
22	Appomattox	34
37	William Campbell	50
32	William Campbell	25
27	Altavista	36
20	Appomattox	28
31	Staunton River	35
26	Seven Hills	27
43	Nelson	34
37	Brookville	39
32	Altavista	40
40	Gretna	33

WON *	LOST
6	8

SUSAN BURNETTE

PATTY PHILLIPS

MARY CARTER FEAGANS

KAREN SISSON

CATHY CARSON

TERESEA THOMPSON

JOAN BENNETT

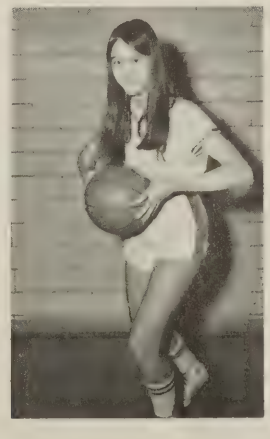

EDIE LEWIS

VICKIE LITCHFORD

PAT MERRYMAN

DEBBIE CALOHAN

CAROLYN JOHNSON

GINGER YATES

TERRY DeJARNETTE

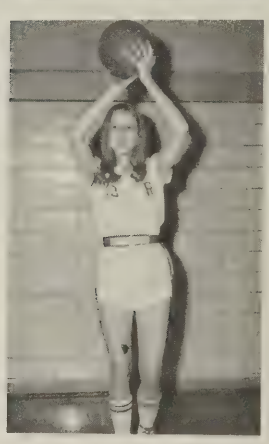

CAROLYN McCOY

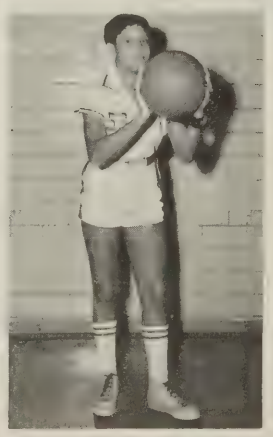

JANICE CLARK

Varsity Cheerleaders

VARSITY CHEERLEADERS, Left to Right: Maureen Beard, Debbie Rhyne, Becky Hall, Kathy Jackson, Mary Brendel, Debbie Dudding, Sherry Jamerson, Debbie Farmer. CENTER: Wanda Carwile - Head Cheerleader.

Seniors Retiring

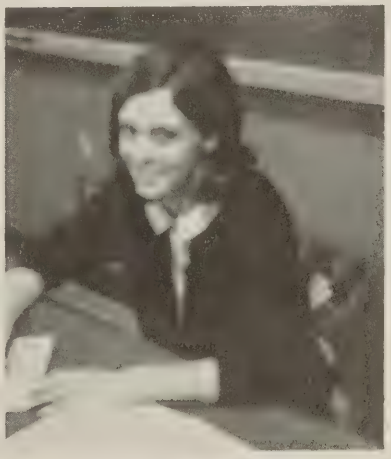

Mrs. Lee, Our Sponsor

Junior Varsity Basketball

PLAYERS

Victor Wood
Danny Campbell
John Payne
Bobby Wooldridge
Houston Haskins
David Inge
Terry Charlton
Bernard Cabell
Kurt Charlton
Andrew Hood
Mike Floyd
Ronnie Sullivan
Mike Almond

		RHS
Holy Cross	45	44
Gretna	55	53
Nelson C.	56	39
Brookville	61	47
Appomattox	54	35
William Campbell	34	30
Buckingham	50	45
William Campbell	36	39
Altavista	45	38
Appomattox	53	35
Nelson C.	36	45
Holy Cross	52	56
Brookville	60	68
Altavista	48	46
Gretna	48	68
Buckingham	59	36
Staunton River	42	55
Staunton River	31	57

J.V. Cheerleaders

LEFT TO RIGHT: Cathy Crance, Angie Yeatts, Judy Staton, Claudia Pritchett - Head Cheerleader, Cindy Meadows, Charlene Anthony, Denise Clark.

Two points for Dad!!

Wish he wouldn't throw that thing so high!!

Indoor Track

BOTTOM ROW: Frank Holt, Bill Calohan - Co-Captain, Danny Holt - Co-Captain, Bo Frazier, Norman Ferguson. SECOND ROW: David Kimble, Bill Goff, Mike Kimble, Raymond Ferguson, Thomas Evans. THIRD ROW: Tommy Loflin, Ricky Parks, Marty Coleman, Mike Bryant, Andrew Reed.

COACH - Mr. Martin

Organizations

Student Cooperative

STUDENT MARSHALLS

FIRST ROW: Debbie Callahan, Carol Hendricks, Ginger Yeatts, Sandy Carden, Bill Goff, Tom Phillips, Steve Miller, Cal Johnson. SECOND ROW: Connie Mays, Cathy Webb, Brenda Herndon, Dale Pool, Carolyn McCoy, Gary Garner, Bill Callahan, Norman Ferguson. THIRD ROW: Joyce Murphy, Debbie Shull, Cathy Evans, Carolyn Giles, Brenda Burnette, Cindy Burks, Gary Reynolds, Bryan Crist, Marvin Drinkard, Calvin Massey.

Association

OFFICERS:

PRESIDENT: Gary Reynolds
VICE-PRESIDENT: Bill Callahan
SECRETARY: Melva Elliott
TREASURER: Sam Jones
HISTORIAN: Joan Bennett
REPORTER: Jerry Booth
PROGRAM CHAIRMAN: Betty Brandt

The Student Cooperative Association is the most influential and powerful organization in our school. Formed entirely by elected student representatives the S.C.A. endeavors to strengthen our school and community.

The main goal for the year was to improve school spirit, pride, and to close the so-called generation gap. Through close work with the faculty, administration and school board, I feel we have met these goals and have had one of the best years R.H.S. has ever had.

Without your help, the S.C.A. would have accomplished nothing.

Gary W. Reynolds

President, Gary Reynolds, shooting the bull.

Gary W. Reynolds

Debbie,
Best wishes and good luck to a great person. Just remember the party. I appreciate your help
Mayonnaise forever,
Gary R.

1971 Annual Staff

Judy Babcock, Editor, hard at work.

To a girl who is
very nice and especially
good looking, and at
least we have
seen this summer
love Maurice

Beta Club

OFFICERS:
President: Julia Scrogham, Vice President: Tom Phillips, Secretary: Judy Babcock, Treasurer: Glen Jefferson, Reporter: Monica Tweedy, Historian: Steve Miller, Chaplain: Sam Jones.

President, Julia Scrogham introduces Honorary Member Mr. Dotson.

SENIOR MEMBERS

FIRST ROW: Judy Babcock, Julia Scrogham, Glen Jefferson, Betty Turner, Sam Jones, Nancy Hockett. SECOND ROW: Melva Elliott, Rosa Brown, Bonnie Vassar, Mona Freeman, Brenda Burnette, Cindy Burks, Carolyn Giles. THIRD ROW: Richard Austin, Bill Goff, Cal Johnson, Bo Frazier, Lorraine Blanks, Becky Jordan. FOURTH ROW: Annette Patrick, Lou Layne, Kathy Webb, Greg Jamison, Carolyn Keesee.

Bus Drivers

Glen Jefferson
Kenneth Eagle
Bruce Carwile
Steve Layne
Robert Maxey
Mac Driskill
Dillard Wright
Cecil Wood

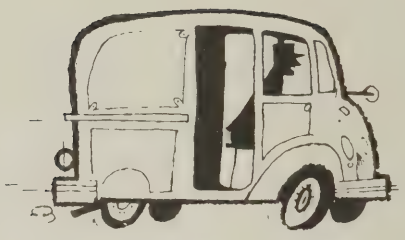

Office Workers

Sam Driskill
Wanda Carwile
Gary Garner
Karen Sisson
Gary Reynolds
Joan Bennett
Brenda Burnette
Sandy Dudley
Nancy Hockett
Sherry Jamerson
Judy Babcock

Spanish Club

OFFICERS:
President: Steve Burnette, Vice Presidents: Linda and Lois Glick, Secretary: Michelle Falwell, Treasurer: Claudia Pritchett, Reporter: Titus Glick.

Spanish Club Float

Spanish Club sponsors orphan boy.

French Club

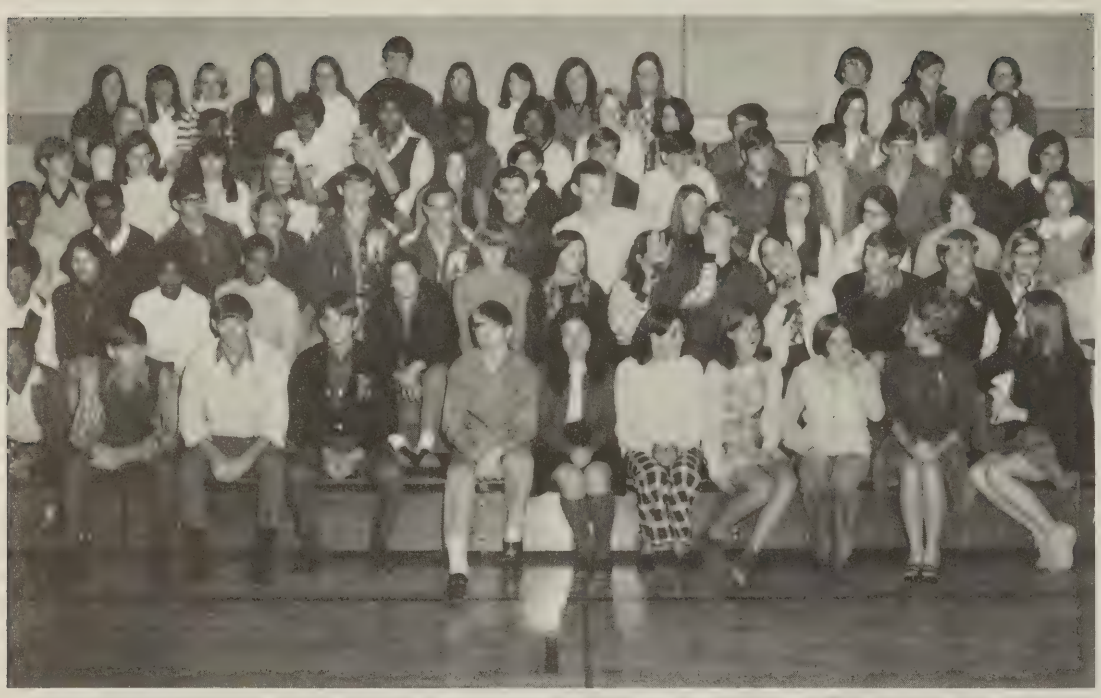

OFFICERS: President: Julia Scrogham, Vice President: Frank Holt, Secretary: Angie Yeatts, Treasurer: Mary Feagans, Reporter: Patti Phillips.
SPONSOR: Mrs. Hall.

French Club Float

Latin Club

OFFICERS:
President: Doug Barringer, Vice Presidents: John Moore and Tommy Neighbors, Secretary: Lavonne Driskill, Treasurer: Sue Jefferson

Debate Team

Bill Callahan
Tom Phillips

Delores Scott
Corrine Martin

Forensics Club

Science Club

Math Club

Newspaper Staff

BACK ROW: Wanda Carwile, Sherry Jamerson, Sandy Dudley, Debra Garner, and Carolyn James.

FRONT ROW: Richard Austin, Larry Anthony, Murriell Johnson, Curtis Haskins, and Brad Wheeler.

Literary Staff

Vickie Raasch, Linda Samol, Evelyn Burchell, Danny Grigsby, Jody Moody, Barbara Childress, Ricky Hall, Julie Webber, Doug Barringer.
SPONSOR: Mr. Carpenter.

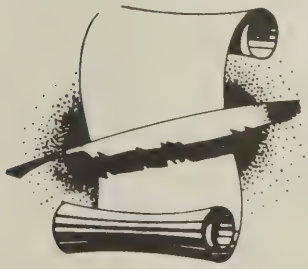

Future Homemakers Of America

OFFICERS: President: Judy Ferguson, Vice President: Mary Brendel, Secretary: Rhonda Coleman, Treasurer: Pam Goff, Reporter: Cathy Tomlin, Historian: Joyce Murphy, President Elect and Federation Secretary: Patti Phillips.

SPONSOR: Mrs. Smith

SPONSOR: Mrs. Braford

F.H.A. Workers

F.H.A. CREED

We are the Future Homemakers of America,
We face the future with warm courage and high hope.
For we have the clear consciousness of seeking old and precious values.
For we are the builders of homes -
Homes for America's future.
Homes in which living will be the expression of everything that is good and fair.
Homes where truth, love, security, and faith will be realities, not dreams.
We are the Future Homemakers of America.
We face the future with warm courage and high hope.

F.H.A. girls preparing for boutique shop.

Future Farmers Of America

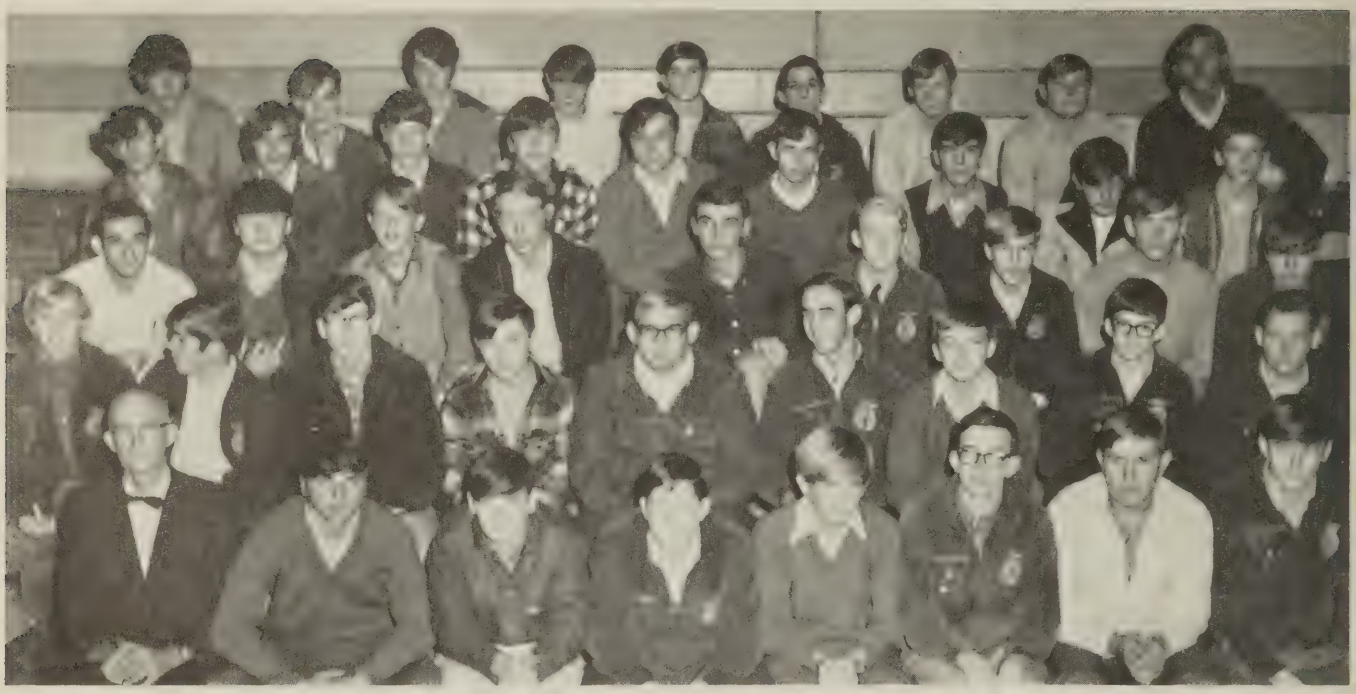

OFFICERS: President: Mickey Cheatham, Vice President: Maurice Miller, Secretary: Barry Jones, Treasurer: Kenneth Eagle, Reporter: David Maxey, Sentinel: Keith Phillips, Chaplain: Greg Mitchell.

F.F.A. MOTTO

Learning to Do
Doing to Learn
Earning to Live
Living to Serve

PRIMARY PURPOSES

To develop leadership
To develop co-operation
To develop citizenship
and patriotism

F.F.A. Boys Learning New Skills

Future Teachers Of America

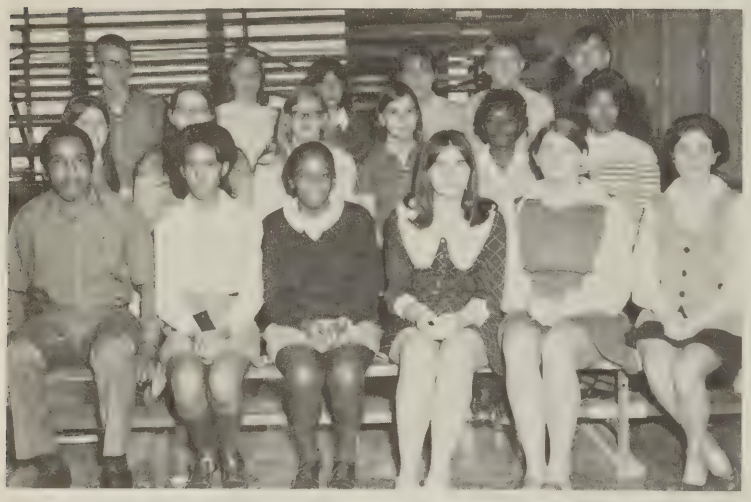

OFFICERS:
President: Marvin Tune, Vice President: Alfreda Bennett, Secretary and Treasurer: Brenda Herndon, Reporter: Kathy Shanaberger, Historian: Dawn Williams.
SPONSOR: Mrs. Hicks.

Library Assistants

Tri-Hi-Y

OFFICERS:
President: Judy Babcock, Vice President: Debbie Farmer, Secretary: Nancy Hockett, Treasurer: Laura Little, Chaplain: Julia Scrogham, Reporter: Sue Pool, Historian: Michelle Falwell.
SPONSORS: Mrs. Lacks and Mrs. Evans.

Hi-Y

OFFICERS: President: Cal Johnson, Vice President: Glen Jefferson, Secretary: Sam Jones, Treasurer: Bill Goff, Reporter: Gary Reynolds, Chaplain: Thomas Evans.
SPONSOR: Mr. Brown.

V.I.C.A.

Art Club

OFFICERS: President: Danny Holt, Vice President: Steve Layne, Secretary: Kim Hall, Treasurer: Becky Hall, Exhibit Chairmen: Howard Williams and Debbie Reynolds.
SPONSORS: Mrs. Greene and Mrs. Lee.

Chorus

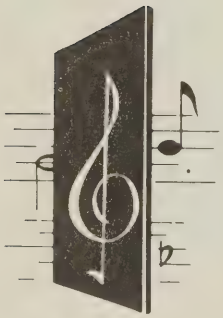

D.E. Club

OFFICERS: President: Allen Evans, Vice President: Chris Rosser, Secretary: Kathy Evans, Treasurer: Anita Dinsmore, Reporter: Mark Holt, Parliamentarian: Tommy Bass.

K.V.G.

Monogram And Varsity

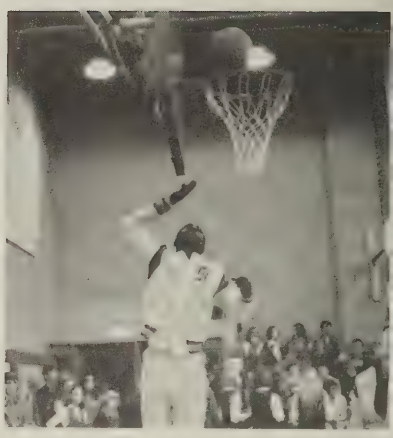

Kirby makes a lay-up.

F.B.L.A.

OFFICERS: President: Melva Elliott, Vice President: Cindy Burks, Secretary: Veronica Hood, Treasurer: Nita Ashwell, Reporter: Rosa Brown, Historian: Beverly Cabell.

Senior Cheerleaders hard at work!

Cafeteria Workers

Mrs. Kelly, Mrs. Kerr, Mrs. Rosser, and Mrs. Charlton.

Custodians

Head Custodian.

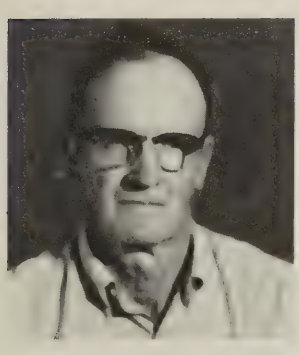

Mr. Tweedy

Beula and Naomi take time to chat.

R.H.S. Band

FRONT LEFT: Mrs. Cline, Sponsor, Ursula Trent, Linda Jones, Terry Coffey, Julie McLaughlin, Annette Patrick, Julie Anderson, Raymond Trent, Sharon Ketz, Garland Clark, Ricky Parks, Eddie Key, Donald Floyd, Frank Holt, Tommy Dobyns, Norvell Anderson, Sam Jones, Glenn Jefferson, Greg Evans, Gayle Webb, Diane Patrick, Keith Phillips, Daphne Callahan, Raymond Ferguson, Steve Stevenson, and Brad Wheeler.

Band Day at Tech

Majorettes

FROM LEFT: Rhonda Harris, Debbie Farmer, Carolyn Giles, and Denise Clark. BANNER GIRLS: Debbie Glass and Cindy Zerfoss.

Flag Girls

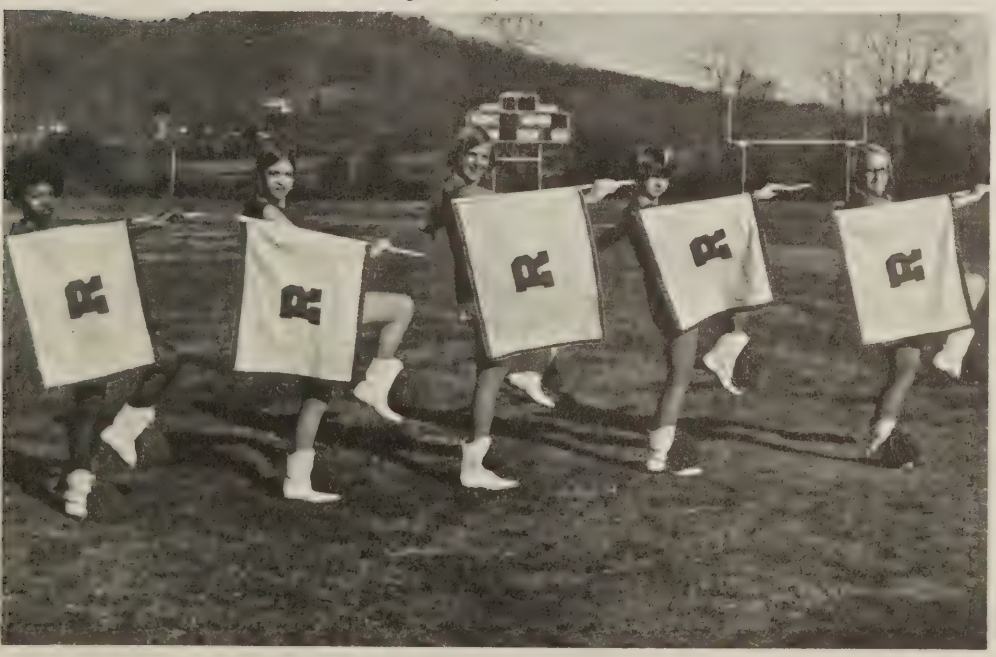

FROM LEFT:
Charlene Anthony
Donna Ring
Darenda Farmer
Linda Swain
Sue Jefferson

Debbie,
Don't worry about Thomas, I'm afraid you've already got him wrapped around your fingers.
Darenda

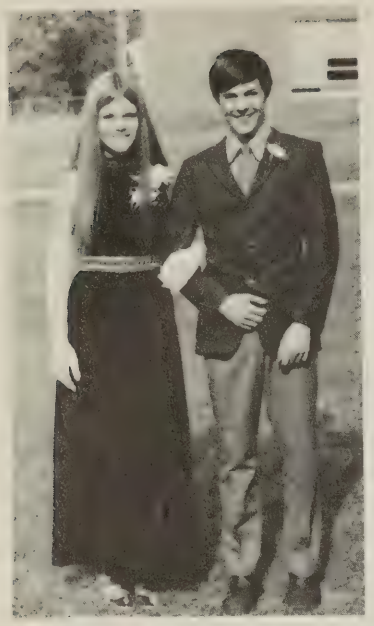

Bits And Pieces

Senior Statistics

ADAMS, ALLEN DONNEL - Art Club 1, DE Club 1,2, Spanish Club 1, Science Club 1,2, Varsity Club 1.

ALEXANDER, JOHN WAYNE - Cross Country 3,4,5, Track 3,4,5, Band.

ANTHONY, LARRY EDWARD - Newspaper 5, French Club 3.

ARTHUR, MARVIN JOSEPH, JR. - French Club 1, DE 1,2, JV Football 1,2, Glee Club 1,2.

AUSTIN, DAVID RICHARD - FTA 2,3,4,5, French Club 2,3,4,5, Debate 3, Beta 4,5, Newspaper 5.

BABCOCK, JUDY KAY - Co-Ed-Hi-Y 2,3, Sec. 3, Tri-Hi-Y 4,5, Pres. 5, Inter Club Council 5, Beta Club 4,5, Sec. 5, Annual Staff 5, Ed., Alternate for Girls' State 4, Office Worker 4,5, Latin Club 4,5, Senior Play Crew 5, Art Club 4,5, Library Club 5, Glee Club 3, Vice Pres. 3.

BARRICKS, JUDY ANN - FHA 1,2,3, DECA 5.

BASS, THOMAS ALLEN - Basketball 1, DE Club 1,2.

BLACK, DEBRA JEAN - FHA 1, Art Club 2, DE Club 4.

BLANKS, LORRAINE ELIZABETH - Band 1,2, Tri-Hi-Y 1,5, Pep Club 3,5, Beta Club 5, Latin Club 2,3,5, Dramatics Club 3,5, SCA 3, Softball 2, One Act Play 3, Spring Play 3.

BOTELER, BONNIE EILEEN - SCA Rep. 3,4,5, FHA 1,2, FNA 1, French Club 2,3,4, Pep Club 2, Officer Worker 4.

BRADLEY, ROGER DARRELL - FFA 1,2,3, Basketball 1,2,3,4, Track 1, Football 1,3, KVG 2,3, Vice Pres. of Class 3, Varsity Club 3,4,5, DE Club 4.

BRADLEY, SHARON HODNETT - SCA Rep. 1, Band Majorette 1,2,3, Varsity Basketball Cheerleader 3, Monogram 2,3,4; Pep Club 1,2,3, FHA 4, French Club 2,3, Softball 2,3,4, Office Worker 4, Library Club 1.

BRANDT, BETTY JEAN - Glee Club 1,2, JV Basketball Cheerleader 1, Pep Club 1,2,3,4,5, Class Pres. 1, French Club 2,3, Varsity Basketball Cheerleader 2,3,4, Head Cheerleader 4, Varsity Football Cheerleader 3,4,5, Head Cheerleader 4, Class Treas. 2,4, Homecoming Court 2, Monogram Club 2,3,4,5, Spanish Club 4, SCA Program Chairman 5, Outstanding Cheerleader Trophy 4.

BROWN, ROSA LEE - Spanish Club 2,3, Folk Music Club 2, Beta Club 4,5, FHA 2,3,4, Tri-Hi-Y 5.

BRYANT, STANLEY DAVID - Band 1,2,3,4,5, Art Club 5.

BURKS, CYNTHIA DAWN - FHA 1,2, Spanish 2,3,4, Sec. 3, Pres. 4, Tri-Hi-Y 3,4,5, Delegate to MGA, Pep Club 4, Folk Music Club 2, Library Club 5, Beta Club 4,5.

BURKS, THOMAS EUGENE - French Club 1,2,3, Beta Club 4,5, FFA 1, Varsity Club 2,3,4, Hi-Y 3,4, SCA 3, Newspaper 3,4, 8th Grade Basketball, JV Basketball 2,3, Co-Capt. 3, MVP 3, Varsity Basketball 4, Varsity Football 3,4,5, Honorable Mention All-District Team 4.

BURNETTE, BRENDA SUE - FHA 1, Beta Club 4,5, French Club 2,3,4,5, Pep Club 1,2,3,4, Co-Ed-Hi-Y 3, Office Worker 2,4,5, Student Marshall 4,5, Annual Staff 5, FBLA 5.

CALLAHAN, RONALD HARRIS - Band 3,4,5, DE Club 1,2.

CAMPBELL, JOHN HENRY - DE Club 4.

CARTER, HERMAN LEON - Band 1,2, French Club 3, Track 2, Cross Country 3, Basketball 2,3,4,5, Football 5, SCA 3, Varsity Club 4,5, Best Defensive Player Award 4.

CARWILE, GAYLE ELIZABETH - JV Basketball 1,2, Band 1,2,3, Spanish Club 4, Science Club 1,2, Chorus Club 1,2,3.

CARWILE, WANDA DALE - Inter Club Council 2, Pep Club 1,2,3,4,5, Glee Club 1, Monogram Club 2,3,4,5, FTA 1, JV Basketball Cheerleader 1, Capt., SCA Rep. 2,5, SCA Program Chairman 4, Varsity Basketball Cheerleading 2,3,4,5, Capt. 3,5, Varsity Football Cheerleading 3,4,5, Class Pres. 2, French Club 2,3, Math Club 5, Spanish Club 4, Newspaper 3,5, Tri-Hi-Y 5, Office Worker 5, Senior Play 5, Forensics 5, Annual Staff 5, Outstanding Cheerleader Trophy 5.

CHARLTON, JAMES EDWARD - Track 1, Cross Country 2, Chorus 3, Brick Masonry 3,4, General Mechanics 2, 3.

CHEATHAM, MELVIN JONES - FFA 1,2,3,4,5, Pres. 5, KVG 3,4,5.

CHILDRESS, BARBARA ANN - FHA 1, Art Club 2,3,4,5, Spanish Club 4,5.

COOK, ELIZABETH CAROLYN - FHA 2,3,4,5.

CORREIA, LINDA LEE - FHA 1,4, Intermural Basketball 1,2, Intermural Volleyball 2,3, Library Club 3, FBLA 5.

COX, RICHARD WINDELL - Science Club 1, JV Basketball Manager 4, VICA 4,5.

COX, TRAVIS EDWARD - Science Club 2.

CRIST, RONALD BRYON - Pep Club 2,3,4, French Club 3,4, Varsity Club 3,4,5, 8th Grade Basketball, 8th Grade Track, JV Basketball 2,3, Varsity Basketball 4,5, Track 3,4,5, Co-Capt. 5, SCA Rep. 5, Indoor Track 4.

CUNNINGHAM, SANDRA WARNETTE - Art Club 1,3, Newspaper 3, Annual Staff 5.

DEAN, JOSEPH - VICA 4,5, KVG 2,3.

DOUGLAS, PEARLINE CARDWELL - Band 1,2,3,4.

DOWDY, JAMES RAY - French Club 1, 8th Grade Track, 8th Grade Basketball, Art Club 3, Varsity Club 3,4,5, Baseball 3,4,5, JV Football 2, DE Club 4, Varsity Basketball 3.

DRINKARD, MARVIN LEE - SCA Rep. 4, Student Marshall 4, French Club 4.

DRISKILL, SAMUEL BERKELY, III - Pep Club 4,5, Spanish Club 4,5, Annual Staff 5, Tiddley Winks 4,5, Hi-Y 5, Senior Play 5.

DUDLEY, SANDRA LEE - FHA 1, French Club 2,3,4, Student Marshall 4; Office Worker 5, Annual Staff 5, Newspaper Staff 2,5, Ed. 5, FNA 2, Treas., Pep Club 4, Library Club 2.

EAGLE, KENNETH RAY - 8th Grade Basketball, JV Football Manager 1, Varsity Club 4, Class Pres. 5, FFA 1,2, 3,4,5, KVG 2,3,4,5, SCA Rep. 3,4, Pep Club 3,4,5, Pres. 5, Baseball 3,4.

EAGLE, RONNIE LEE - FFA 2,3,4,5, KVG 3,4,5.

ELLIOT, DORTHY MARIE - Chorus 3,4,5, Class Treas. 3, SCA 5.

ELLIOT, MELVA DELORES - Beta Club 4,5, SCA Sec. 5, Pep Club 4, Library Club 5, FBLA 5, Art Club 3, SCA Rep. 3, Band 1,2.

EVANS, ALLEN WESLEY - DE Club 3,4,5, Varsity Club 2,3,4,5, French Club 2, JV Football, Varsity Football 2, 3,4,5, Baseball 3, FFA 1,2,4, KVG 2,4, 8th Grade Track.

EVANS, GEORGE McGREGOR - FFA 1,2,3,4,5, Band 2,3,4,5, KVG 3,4,5, Hi-Y 5.

EVANS, GARY LEE - DE Club 5, JV Football 1, Senior Play 5.

EVANS, EMORY NELSON - Art Club 2, JV Football 2, DE Club 4,5, 8th Grade Track.

FERGUSON, JUDY FRANCES - FHA 1,2,3,4,5, Pres. 5, Beta Club 4,5.

FERGUSON, NORMAN WASHINGTON - VICA 4,5, Cross Country 1, Outdoor Track 2,3,4, Football 5, Indoor Track 4,5.

FISHER, THOMAS WILLIAM, JR. - JV Football 2, Varsity Football 3.

FRANKLIN, DONNA MITCHELL - DE Club 4,5, FHA 4,5.

FRANKLIN, LINDA DALE - FHA 1,2,3,4,5, FTA 1.

FRANKLIN, MARLEEN CANDI - FGA 1,2, Beta Club 4, SCA 1,2,3,4,5, Pep Club 2.

FRAZIER, WILLIAM EDWARD - JV Football 1,2, 8th Grade Basketball, JV Basketball 2,3, Varsity Track 2,3,4,5, Co-Capt. 5, Varsity Football 3,4,5, J. J. Fray Award 5, Indoor Track 4,5, SCA Rep. 1,3, French Club 2,3, Varsity Club 2,3,4,5, Treas. 4, Pres. 5, Beta Club 4,5, Sophomore Class Treas.

FREEMAN, MONA GREY - Pep Club 2, French Club 2,3,4, Student Marshall 4, Class Sec. 5, Tri-Hi-Y 5, French Club 3,4, Sec. 4, Beta Club 4,5, Office Worker 5, Senior Play 5.

FREEMAN, SANDRA PATTERSON - FHA 4,5.

GALLOWAY, ROBERT RAY - JV Football 1, 8th Grade Track, Varsity Football 2,3,4, Most Valuable Back 4, Art Club 4, Varsity Club 2,3,4, Baseball 3,4.

GILLIAM, STEVEN EDWARD - Latin Club 3, Forensics 4, Newspaper Staff 4, Senior Play 5.

GILES, CAROLYN ANN - FHA 1,2,3, French Club 2,3,4,5, Library Club 2, Majorette 2,3,4,5, Head Majorette 4,5, Pep Club 2,4, Co-Ed-Hi-Y 2,3, Tri-Hi-Y 4,5, Newspaper Staff 3, Annual Staff 5, FBLA 5, Student Marshall 5, Senior Play Crew 5, Beta Club 4,5, Girls' State 4, Dramatics Club 4, SCA Rep. 5.

GILLISPIE, ROBERT EARL - Glee Club 1, JV Football 2, Varsity Football 3,4,5, Varsity Club 4,5, DE Club 4, French Club 2,3.

GLICK, TITUS WILLIS - FFA 1,2,3,4, Spanish 4, Art Club 4,5.

GOFF, CLARENCE WILLIAM - FFA 1,2,3, Honor Council 1, 8th Grade Basketball, Track 3,4,5, KVG 3, French Club 3,4,5, Honor Council 4, Hi-Y 4,5, Varsity Club 4,5, Beta Club 4,5.

GRAYBILL, ROGER WAYNE - Band 1,2,3,4,5, Basketball Manager 1, DE 1.

GRISHAW, JUDY MARIE - French Club 2,3,4, FHA 1,2,5.

GRISHAW, WILLIAM JOSHUA - JV Football 2, DE Club 5.

GUILL, FRANK EDWARD, JR. - DE Club 4,5, Varsity Club 3, JV Football 2, Varsity Football 3, Track Manager 2.

HALL, WILLIAM EDWARD - FFA 1,2,3,4,5, KVG 1,2, Art Club 1, DE Club 1.

HALL, GARY WAYNE - Library Club 3, Spanish Club 3.

HALL, RANDY LEE - JV Football 1,2, Varsity Football 4, DE Club 4,5.

HASKINS, CURTIS LORRAINE - DE Club 5, Newspaper Staff 5.

HAYTHE, ENOLA GAY - Band 1,2, Art Club 1,5.

HERDON, PATRICIA ANN - Chorus 4,5, French Club 4, FHA 3,4.

HOCKETT, NANCY LYNNE - Tri-Hi-Y 2,3,4,5, Sec. 5, Hist. 2, Pres. 4, French Club 2,3,4,5, Monogram 3,4,5, Pep Club 3,4, Varsity Football Cheerleader 3,4, Varsity Basketball Cheerleader 3,4, Beta Club 4, 5, Girls' State 4, Office Worker 5.

HOOD, CYNTHIA LENORA - Art Club 4,5, FHA 3,4.

HOOD, KIRBY DELBERT - JV Basketball 1,2,3, Varsity Basketball 4,5, VICA 4.

HOOD, MARGAREE GAYNELL - Dramatics Club 1,2, Art Club 1,2, French Club 4, SCA Rep. 2,3, Forensics Club 4,5, FHA 2,3,4, Chorus 1.

HOOD, VERONICA ODESSA - Band 1,2,3,4, Art Club 2,3,5, Library Club 1,2,3, Pep Club 4, SCA 1, Chorus 1, Annual Staff 1,5.

HOLT, ELWOOD DANIEL - JV Football 1, Varsity Football 3,4,5, Varsity Club 3,4,5, Track 3,4,5, Glee Club 2,3,4, Hi-Y 4, Art Club 4,5, Spanish 4.

HOOPER, CECIL LARRY - Varsity Football 3,4,5, French Club 3, Spanish Club 4, Art Club 5, DE Club 4.

JACKSON, ERNEST WINFORD - Band 1,2,3,4,5, Library Club 1,2, Dramatic Club 1,2,3.

JAMERSON, GREGORY JAY - JV Baseball 2, Hi-Y 4,5, French 4.

JAMERSON, SHERRY LYNN - FHA 1,2,4, Reporter, Library Club 1,2, Newspaper Staff 2,3,4,5, Varsity Basketball Cheerleader 3,4,5, Varsity Football Cheerleader 4,5, Capt., Homecoming Court 4, Pep Club 3,4, Monogram Club 3,4, Office Worker 4,5, SCA Representative 5, Annual Staff 5, Tri-Hi-Y 5, Senior Play Crew 5, Miss FHA 3, Future Teachers 3, Chorus 5.

JAMES, THELMA MAE - Art 3.

JEFFERSON, GLENN ELDRIDGE JR. - Hi-Y 1,2,3,4,5, Treas. 2,3, Pres. 4,5, Varsity Club 4,5, French 2,3,4, 5, SCA 1, Student Marshall 3, Beta Club 4,5, Treas. 5, Band 1,2,3,4,5, Track Manager 3, Basketball 1, JV Basketball 2,3, Varsity Basketball 4, Golf 4,5.

JENKINS, CYNTHIA ANN - FHA 1,2,3,4,5.

JENNINGS, MICHEAL ALLEN - Art Club 3, Spanish Club 1,2, DE Club 4,5, Basketball 1.

JOHNSON, FULTON CALHOUN - Basketball 1,2,3,4,5, Golf 4,5, Hi-Y 1,4, Pres., V-Pres., Sec., Beta Club 4,5, Pep Club 2,5, Newspaper Staff 4, French Club 2,5, Junior Class Pres., Varsity Club 2,5, Senior Play Crew, SCA Rep. 1,5, Senior Tiddley Wink Team, Student Marshall 3,4,5.

JOHNSON, MURRIEL WAYNE - Vice-Pres. Class 1,3, Basketball 1.

JORDON, REBECCA FAITH - French Club 1,2,3,4,5, Beta Club 4,5, Glee Club 3.

JONES, LINDA DEEDRA - Glee Club 5, Forensics Club 5, Tri-Hi-Y 5, Annual Staff.

JONES, SAMUEL MOSLEY - Band 1,2,3,4,5, Honor Council 2,3,4, French Club 2,3,4, JV Football 2, JV Basketball 3, Hi-Y 2,3,4,5, Class President 3, Class Treas. 5, Science Club 1, Golf 4, Beta Club 4,5, Varsity Club 4,5, Varsity Basketball 4,5, Baseball Manager 3, Pep Club 4, SCA Treas. 5.

JOHNSON, CLYDE CORNELUIS JR. - DE Club 5.

KEESEE, CAROLYN ELIZABETH - Folk Music Club 2,3, Spanish Club 2,3,4,5, FHA 1,2,3,4, Tri-Hi-Y 5, Beta Club 3,4,5.

LANCASTER, STEVE WILSON - JV Football 1, Class Historian 1, Varsity Football 3,4,5, Track 3, French Club 2,3, Varsity Club 3,4,5, SCA Rep. 4, Latin Club 4, Glee Club 1, Annual Staff.

LAYNE, ESSIE LOU - FHA 1, French Club 1,2, Beta Club 4,5, Majorette, Annual Staff.

LAYNE, GEORGE STEVE - JV Football 1, French Club, KVG 3,4, Art Club 4.

LITTLE, JUDITH VIRGINIA - Glee Club 2, Folk Music 1, Glee Club 3.

LITTLE, ROGER LEE - DE 1,2,3.

LEWIS, ANNIE MAE - Art Club 2,3,4,5, Band 2,3, Pep Club 4, Library Club 3, Chorus 1.

MARSHALL, ARMISTEAD WILLIAM - Basketball Trainer 1,2,3, Track 2, Football Trainer 1,2, Track Trainer 8, Art Club 1.

MARTIN, CORRINE ELSIE - Science Club 1,2,3, Newspaper Staff 1,2,3, Band 1,2,3,4, Pep Band 4, French Club 4, Debate 4,5.

MARTIN, ELIZABETH KAREN - Art Club 3, DE Club 5.

MASON, ALEXANDER RAY - 8th Grade Basketball, FFA 1,2, DE Club 5.

MASON, MELINDA JEAN - FTA 1, Pep Club 1,2, FHA 1, Tri-Hi-Y 3,4,5, Spanish Club 4, Library 2,3.

MAYS, CONNIE GLEAVES - FHA 1,2,3,4,5, FBLA 5, Library 1, Spanish Club 4.

MAXEY, ROBERT EDWARD, JR. - Band 1,2,3, French 1.

MEGGINSON, MAURICE JEROME - Art Club 1, Dramatic Club 1,2, Basketball 2.

MICKLES, KAREN LINDA - SCA 1,2,3, Pep Club 1, Vice Pres. of Class 2, FHA 2,3.

MITCHELL, BRENDA FAYE - FHA 1,2,3,4,5, Art Club 2.

MOODY, REBBECCA SUE - French Club 1,2,3,4,5, Art Club 2,4,5, Beta Club 4,5, FHA 1, Science Club 4.

MOORE, PHILLIP LESLIE - DE 4,5, 8th Grade Track.

MONROE, WINSTON FRANKLIN - FFA 1,2,3,4,5, KVG 1,2,3, DE 1.

MOORMAN, LEONARD GARY - FFA 1, JV Football 2, Baseball 2, Spanish Club 4,5.

MOSES, JOAN MILDRED - FHA 1,2, Spanish Club 2,3.

MURPHY, JOYCE DAVIDSON - FHA 1,2,3,4,5, Majorette 3, DECA 5, Gym Assoc. 2,3, Hist. 5, Library Club 3.

MURRELL, CORRINE - Art Club 2, Chorus 3.

PANNELL, ROGER LEE - Art Club 4, Annual Staff 5, Library Club 5.

PATRICK, MARY ANNETTE - French Club 2,3,4,5, Art Club 4,5, Drama 4,5, Forensics 2,4,5, Band 1,2,3,4, 5, Pep Band 5, FTA 1,2,3, Science Club 1,2, Newspaper 2, Tri-Hi-Y 2, Literary 1,4, Library Club 1,2, 3,4,

PAYNE, CONNIE ANN - SCA 3.

PAYNE, WANDA FAYE - FBLA 5, Library Club 5.

PERROW, MARTHA MARIE - Glee Club 1,2,4, French Club 2,3,4,5, Pep Club 4, FHA 4,5.

PETTIGREW, CHESTER OWEN - Library Club 1,2,3, French Club 3, Basketball 2,3,4,5, Science Club 2,3, Track 4, Annual Staff 5, Student Council 4.

PHILLIPS, SUSAN JANNETTE - FHA 1,2,3,4, Tri-Hi-Y 5, Annual Staff 5, Spanish Club 4,5, Senior Class Play Crew 5, Folk Music Club 2,3, SCA Rep. 4, Chorus 5.

PUGH, SUSAN IRENE - Homecoming Court 1, JV Basketball Cheerleading 1, SCA Rep. 1,2, FHA 1,2, Library 1,2, Pep Club 1,2,3,4, Class Vice Pres. 2, Varsity Basketball Cheerleading 2,3,4, Varsity Football Cheerleading 3,4, French Club 2,3,4, FNA 2, Monogram Club 2,3,4,5, Publications Staff 3, Outstanding Cheerleading Award 4.

REYNOLDS, DEBORAH - FHA 2,3,4,5.

REYNOLDS, GARY WAYNE - Basketball 1, Baseball 1, Track 2,3, Annual Staff 2,4,5, Class Vice Pres. 4, Newspaper Staff 4, Hi-Y Reporter 4,5, Varsity Club 4,5, FTA Treas. 4, MGA Delegate 4,5, SCA Pres. 5, Pep Club 5, Spanish Club 5.

ROBINSON, MARGARET - Chorus 2,3,4,5.

ROSSER, WILLIAM HERBERT - FFA 2,3,4,5, JV Football 1, Baseball 2,3,4, 8th Grade Basketball, 8th Grade Track, Varsity Club 4,5.

ROSSER, HERMAN LEE - Brick Laying Club 4.

RUCKER, LINDELL FAYE - FHA 4,5, FBLA 4,5.

RUSS, MADELINE STEPHANIE - Literary Magazine 1, French Club 2,3,4,5, Co-Ed-Hi-Y 2,3,5, Volleyball 3, Dramatics Club 4,5, FHA 4,5, FBLA 5, Pep Club 4, Tri-Hi-Y 5.

SAMOL, LINDA LORRAINE - FNA 2, Science 4, Latin Club 4,5, Forensics Club 4,5.

SCOTT, CABEL EUGENE - VICA 3,4, Art Club 4.

SCOTT, CAROLYN ROBERTHA - Art Club 1,5, Library Club 1, Chorus 2, FHA 2, FBLA 5.

SCOTT, DELORES AVIS - SCA 4, Majorette 3, French Club 4,5, Debate Club 4,5, Art Club 4,5, Class Pres. 3, Pep Club 4,5.

SCOTT, LARRY DARNELL - Football 2, JV Basketball 3, Art Club 4.

SCROGHAM, JULIA ELLEN - Glee Club 1, Forensics Club 2,3,4,5, French Club 2,3,4,5, Pres. 5, SCA 3,4, MGA 4, Beta Club 4,5, Pres. 5, Library Club 5.

SEAMSTER, JOHN THOMAS - FFA 1,2,3,4,5, DE Club 4,5.

SENSABAUGH, RONNIE LEE - JV Football 1,2, DE Club 3,4,5.

SHULL, DEBROAH ANN - FHA 1,2,3,4,5, Gym Assistant 2,3.

SKINELL, CAROLYN FAYE - Glee Club 1,2, Latin Club 2, French Club 3, Sec. of Class 3.

SPENCER, LORETTA ANN - Art Club 2, SCA 2, Chorus 2, FHA 3.

STATON, JACK HENRY - Newspaper Staff 2, Spanish Club 4.

THOMSON, ANGUS GARY - DE Club 3,4,5, JV Football 1,2.

TICE, DENNIS JAMES - 8th Grade Track, FFA 2,3,4, KVG 2,3,4, Art Club 4.

TOMLIN, MARY CATHRINE - FHA 1,2,3,4,5, Newspaper 3,4, Annual Staff 5, French Club 2,3,4,5, Forensics 4, 5, Glee Club 2.

TORRENCE, LOIS LaVERNE - Sec.-Treas. of Class 1, Pep Club 1, FHA 1, French Club 2,3, Tri-Hi-Y 1, Annual Staff 5, Newspaper Staff 5, Office Worker 5.

TOWNES, PARIS HENRY, JR. - VICA 4,5, Sec. of FFA, Art Club 5.

TROUT, DANIEL GUY - French Club 2,3,4,5, Art Club 1,2,4,5, Forensics Club 2,3,4,5, Literary-Art Magazine 3, Newspaper Staff 3, Champion in District Prose Reading, 2,4, Champion in State Prose Reading 4

TUNE, MARVIN CALVIN - FTA 4,5, Pres. 5, Art Club 4,5, Annual Staff 5, Business Manager.

TURNER, BETTY MARIE YATES - JV Cheerleading 1, Varsity Football Cheerleading 3,4, Varsity Basketball Cheerleading 3,4, Outstanding Cheerleader Award 3, Newspaper 2,3,4, Editor 3, Monogram Club 3,4, 5, French Club 2,3,4, FTA 1,2, Pep Club 2,3,4, Co-Ed-Hi-Y 2, Student Marshall 3,4, Homecoming Court 3, Beta Club 4,5, FBLA 5, SCA Sec. 3, V. Pres. 4.

VASSAR, BONNIE GAIL - French Club 1,2,3,4,5, Beta Club 4,5, FHA 1, Pep Club 1,2,3,4, Majorette 1,2.

WALLER, JAMES ALLEN - DE Club 3,4,5.

WEBB, KATHERINE ESTELLE - Beta Club 4,5, Program Chairman 5, Music Club 1, FTA 5, Homecoming Court 5.

WEBBER, CHESLEY HOWARD - Science Club 1,2,3,4,5, FFA 2, DE Club 4,5, FBLA 4.

WILLIAMS, HOWARD ANTHONY - Pep Club 3,4, Band 4, Newspaper Staff 4, Drama Club 2,3,4,5, Chorus 3,5, SCA 3, French Club 4, Forensics 4, Annual Staff 5, Glee Club 1,5, Senior Play Crew 5, Spanish Club 5.

WILLIAMSON, TWYMAN ALLEN - FFA 1,2,3, KVG 1,2,3, DE Club 5, Art Club 4,5.

WILSON, GALE MARIE - Art Club 1,2.

WISECARVER, DEBRA GAY - Library Club 2,3,4, Softball 2,3, Pep Club 4,5, Art Club 5.

WOOD, CECIL WAYNE - SCA 1, Baseball 2,3, Football 3, French Club 2, Student Marshall 4, Spanish 4.

WOOLDRIDGE, CLARENCE LESTER - DE Club 3,4,5, Varsity Club 3,4, Varsity Football 3,4.

Advertisements

Directory of Advertisements

A. C. Tweedy and Son - - - - - - - - - - - - - - - - 161
Adams Motor Co. - - - - - - - - - - - - - - - - - - - 159
A. E. Foster Electrical Supply Co. - - - - - - - - - 168
Allied Community Pharmacy Inc. - - - - - - - - - - 172
Altavista Hardware - - - - - - - - - - - - - - - - - 174
Altavista News Stand - - - - - - - - - - - - - - - - 176
Appalachian Power Co. - - - - - - - - - - - - - - - 182
Appomattox Hardware Co. - - - - - - - - - - - - - 175
Appomattox Radio and T.V. Service - - - - - - - - 177
Aquamasters - 169
Army-Navy - 160
Arthur's Grocery - - - - - - - - - - - - - - - - - - 180
Balfour Co. - 165
Barker Jennings Co. - - - - - - - - - - - - - - - - - 177
B & D Market - 159
B & G Market - 170
Best Products - 166
Bonne Brae Cleaners - - - - - - - - - - - - - - - - - 164
Booth and Moses - - - - - - - - - - - - - - - - - - 161
Brown-Morrison - - - - - - - - - - - - - - - - - - - 167
Burton Creek Inc. - - - - - - - - - - - - - - - - - - 163
Carl Hutcherson Funeral Home - - - - - - - - - - - 182
Carson's General Store - - - - - - - - - - - - - - - 179
Carwile and Clowdis - - - - - - - - - - - - - - - - 170
Caskie Paper Co. - - - - - - - - - - - - - - - - - - 170
C. B. Burnette Insurance Agency - - - - - - - - - - 172
Christian Book Shop - - - - - - - - - - - - - - - - 167
C. I. Anderson, Insurance - - - - - - - - - - - - - 174
Cindy's Truck Stop - - - - - - - - - - - - - - - - - 179
Coleman and Bradley Printing and Engraving - - - - 165
Coleman's Shoes - - - - - - - - - - - - - - - - - - 163
College Motor Sales, Inc. - - - - - - - - - - - - - 182
Community Funeral Home - - - - - - - - - - - - - - 163
Cooperative Building and Loan - - - - - - - - - - - 162
Cox Auto Service - - - - - - - - - - - - - - - - - - 160
Craddock Terry Shoe, Inc. - - - - - - - - - - - - - 179
D. A. Hines, Co. - - - - - - - - - - - - - - - - - - 179
Dixon Business College - - - - - - - - - - - - - - - 162
Dodson's Florists, Inc. - - - - - - - - - - - - - - - 160
Dr Pepper Bottling Co. - - - - - - - - - - - - - - - 176
E. A. Smith & Co. - - - - - - - - - - - - - - - - - 168
Eastern Electric - - - - - - - - - - - - - - - - - - 176
Ed's Triumph Sale - - - - - - - - - - - - - - - - - 163
Edward Litchford Painting Contractor - - - - - - - - 166
Eugene Campbell - - - - - - - - - - - - - - - - - - 162
Fairview Drug Store - - - - - - - - - - - - - - - - 161
Fairview Hardware, Inc. - - - - - - - - - - - - - - 160
The Farmer's National Bank - - - - - - - - - - - - 175
Fidelity National Bank - - - - - - - - - - - - - - - 181
First and Merchants National Bank - - - - - - - - - 165
First Colony Life Insurance Co. - - - - - - - - - - 157
First Federal Savings and Loan - - - - - - - - - - 162
Flint Construction Co. - - - - - - - - - - - - - - - 163
Fountain Motel - - - - - - - - - - - - - - - - - - - 158
Furniture Mart - - - - - - - - - - - - - - - - - - - 179
F. W. Rosser and Sons - - - - - - - - - - - - - - - 177
Giles General Merchandise - - - - - - - - - - - - - 178
Glenn E. Jefferson, Agent - - - - - - - - - - - - - 171
Goff Electrical - - - - - - - - - - - - - - - - - - - 172
Grafton E. Blankenship - - - - - - - - - - - - - - - 174
Grand Piano Co. - - - - - - - - - - - - - - - - - - 164
Harry Haga, Co. - - - - - - - - - - - - - - - - - - 164
Herncall's Laundry and Dry Cleaning - - - - - - - - 182
Huntington Laboratories Inc. - - - - - - - - - - - - 167
Industrial Supply Co. - - - - - - - - - - - - - - - - 179
Jack's Place - 158
James T. Davis Inc. - - - - - - - - - - - - - - - - 179
J. E. Sears and Co., Inc. - - - - - - - - - - - - - 180
Jones and Wade Plumbing Co. - - - - - - - - - - - 172
Jones' Beauty Shop - - - - - - - - - - - - - - - - - 166
Junior Town Shop - - - - - - - - - - - - - - - - - - 160
Lancaster Galleries - - - - - - - - - - - - - - - - - 180
The Lane Company - - - - - - - - - - - - - - - - - 174
Leggett Dept. Store - - - - - - - - - - - - - - - - - 177
L. Oppleman - 159
Lynchburg Coin Shop - - - - - - - - - - - - - - - - 158
Lynchburg News, Daily Advance - - - - - - - - - - 159
Lynchburg Oil Co. - - - - - - - - - - - - - - - - - 167
Lynchburg Westover Dairies Inc. - - - - - - - - - 169
McCarron Florists - - - - - - - - - - - - - - - - - 167
McGhee Furniture Co. - - - - - - - - - - - - - - - 180
Mason's Grocery - - - - - - - - - - - - - - - - - - 177
Melvin Bagbey, Electrician, Plumber - - - - - - - 168
Mick or Mack of Altavista - - - - - - - - - - - - - 166
Miles Brothers - - - - - - - - - - - - - - - - - - - 177
Moody Transfer and Storage Co., Inc. - - - - - - - 180
Moore's Country Store - - - - - - - - - - - - - - - 182
Moses Motor Co. - - - - - - - - - - - - - - - - - - 176
Myers and Rhodes Equip. - - - - - - - - - - - - - - 172
Nordeeal Clothing - - - - - - - - - - - - - - - - - 158
Park Avenue Flower Shop - - - - - - - - - - - - - - 163
Pennsylvania Life Insurance Co. - - - - - - - - - - 182
Pepsi Cola Beverage Cor. - - - - - - - - - - - - - 173
Pet Dairy - 171
Peters Platter - - - - - - - - - - - - - - - - - - - 167
Peters News Stand Inc. - - - - - - - - - - - - - - - 183
Phillips Business College - - - - - - - - - - - - - - 164
Plaza Theatre - - - - - - - - - - - - - - - - - - - 168
Portsmouth Fish Co. - - - - - - - - - - - - - - - - 178
Precision Auto Parts - Speed and Custom - - - - - 175
Quator's Restaurant - - - - - - - - - - - - - - - - 180
Rash Volkswagen Inc. - - - - - - - - - - - - - - - 176
Reams Furniture Co. - - - - - - - - - - - - - - - - 178
Right Barber Shop - - - - - - - - - - - - - - - - - 178
Royal Crown Bottling Co. - - - - - - - - - - - - - 177
Rucker Jennings Inc. - - - - - - - - - - - - - - - 161
Rustburg Auto - - - - - - - - - - - - - - - - - - - 164
Rustburg Barber Shop - - - - - - - - - - - - - - - - 182
Schwewel Furniture - - - - - - - - - - - - - - - - - 178
S. H. Franklin Co. - - - - - - - - - - - - - - - - - 160
Shields Sales - - - - - - - - - - - - - - - - - - - 172
Smithers Jewelry - - - - - - - - - - - - - - - - - 182
Southern Air Inc. - - - - - - - - - - - - - - - - - 180
Southern States Lynchburg Coop. - - - - - - - - - 182
Sta Kleen Bakery - - - - - - - - - - - - - - - - - 162
S. W. Wood, Wholesalers - - - - - - - - - - - - - - 169
Tally's Electric Service - - - - - - - - - - - - - - 159
Templeton's Market - - - - - - - - - - - - - - - - 174
Tom's Barber Shop - - - - - - - - - - - - - - - - - 161
Tucker Remnant Shop - - - - - - - - - - - - - - - - 168
Turns Trailer Sales - - - - - - - - - - - - - - - - 176
Tyler Florists - - - - - - - - - - - - - - - - - - - 171
Tyree and Nicholas - - - - - - - - - - - - - - - - - 178
United Virginia Bank, First National - - - - - - - 170
Virginia Funeral Chapel - - - - - - - - - - - - - - 166
The Village Store - - - - - - - - - - - - - - - - - 160
Walker's Barber Shop - - - - - - - - - - - - - - - 168
Ward Mobile Home Sales - - - - - - - - - - - - - - 162
W. D. Duiguid - - - - - - - - - - - - - - - - - - - 163
Webb-Whitaker Co., Inc. - - - - - - - - - - - - - - 159
Whitten Funeral Home Inc. - - - - - - - - - - - - - 163
William's Electric Co., Inc. - - - - - - - - - - - - 161
Webb's Tire Co. - - - - - - - - - - - - - - - - - - 165

COUNT

YOUR

BLESSINGS . . .

FIRST COLONY

Life Insurance Company

Home Office - Lynchburg, Va.

"One of America's Great Insurance Companies"

Beautiful Clothes for
Beautiful People

1105 Point 5 Main St.
Lynchburg, Va. 24504

THE FOUNTAIN MOTEL

Coffee Shop
Free T. V.
Radiant Heat
Individual
Air Conditioned
Ceramic Tile Baths
Swimming Pool
Wall to Wall Carpeting
Room Phones

For Reservations Call 239-2626

Located Route #29 South of Lynchburg
Rt. 29S.

Lynchburg, Va.

Compliments of

JACK'S PLACE

Rustburg, Virginia

Compliments of

LYNCHBURG COIN SHOP

616 Main Street
Lynchburg, Virginia

B & D MARKET

2413 Wards Road

A One-Stop Shopping Store
Complete Line of Groceries
Meats, Produce, Beverages
Frozen Food - of Course -
It's THE B & D MARKET
Open 8-12 Daily

813 Fifth Street * Lynchburg, Va.
Area Code 703 845-3456

Lynchburg's Only
Imperial - Chrysler - Plymouth
Duster - Valiant Dealer

ADAMS MOTOR COMPANY

THE NEWSPAPER

A Valuable Aid to Education

Make a Habit of Reading
Both Newspapers Every Day to
Be Informed All the Time

THE NEWS

Published by the Lynchburg News, Inc.

THE DAILY ADVANCE

Published by the
Lynchburg Daily Advance, Inc.

SERVING THE CENTRAL
VIRGINIA AREA

L. OPPLEMAN

Franchised Dealers for Gibson -
Martin - Fender
Guitars - Banjos - Ukes
Slingerland Drums
Conn Band Instruments
Complete Line of Records
Jewelry - Music - Luggage
Easy Terms Lay-a-way
Master-Charge Honored
825 Main Street Phone 845-5751
Downtown Lynchburg

TALLE ELECTRONIC SERVICE

"A Professional Repair Service"

3801 Campbell Avenue

WEBB-WHITAKER COMPANY

OUTFITTERS TO

GENTLEMEN AND

GENTLEMEN'S SONS

Compliments of

DODSON'S FLORIST, INC.

3716 Campbell Ave.
Lynchburg
Virginia

Member F. T. D. Phone 845-5920

Compliments of

ARMY & NAVY SALES COMPANY

1109-11 Main Street
Phone 845-4841

S.H. FRANKLIN

Outfitters to Gentlemen

Gant Shirts
Bass Weejuns
Cavalier Clothes

Central Business
District

921 Main Street
Lynchburg
Virginia

BURNETTE'S THE VILLAGE STORE

General
Merchandise

Groceries
Meats
Produce

Phone
332-6656

Rustburg,
Va.

JUNIOR TOWN FACTORY OUTLET

Save 20-30%

on Your Back to School Sportswear

Sizes 5-13

Merchandise Direct From Leading

N. Y. Manufacturers

High Style Junior Sportswear

Compliments of

FAIRVIEW HARDWARE

H. D. MINTER

3401 Campbell Ave. 847-7471

Compliments of

COX AUTO SERVICE

For Complete Car Care

8:30-5:30

Phone 332-5263

THOM'S BARBER SHOP

Rustburg, Virginia

Open Every Day
Except Wednesday

BOOTH & MOSES

Gas - Groceries

Meats

Phone 332-5532

COMPLIMENTS OF Fairview Drug

FAIRVIEW DRUGSTORE

WILLIAMS ELECTRIC CO.

Flying W Park

Brookneal, Va.

A. C. TWEEDY & SONS

Frigidaire Sales
AND
Service

Rustburg, Va.

RUCKER-JENNINGS INC.

Mutual Insurance

Fire, Automobile, Bonds

723 Church Street

Lynchburg, Virginia 24505

Phone 846-4636

FEDERAL

Savings and Loan Association

Lynchburg, South Boston, and
South Hill
Virginia

Compliments

of

EUGENE CAMPBELL

418 12th Street

Lynchburg, Virginia

DIXON BUSINESS COLLEGE

"Your School of
Success"

Train for a Better Paying Job.

1933 Fort Avenue
Lynchburg, Virginia

Call:
845-1246

SUNBEAM BAKERY

Reach for Sunbeam Bread
"It's Batter Whipped"

Lynchburg, Virginia

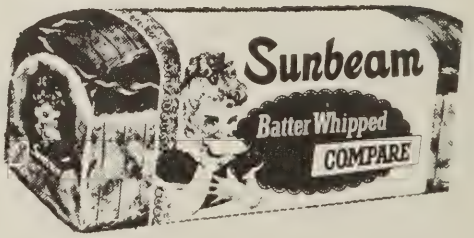

Compliments

of

THE COOPERATIVE BUILDING AND LOAN ASSOCIATION

of Lynchburg, Inc.
1001 Church St.

Wards Road

WARD MOBILE HOMES

Lynchburg, Virginia

ED'S TRIUMPH SALES

JOHN WRIGHT
LOUIS SAUNDESS
Owners

★ SALES - SERVICE
★ PARTS - ACCESSORIES
★ NEW and USED
WIDE PRICE RANGE

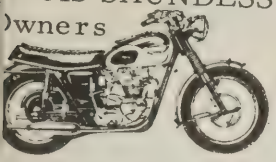

Call 239-9777

DEALER LIC #20,1

1/4 OF LYNCHBURG CITY LIMITS ON RT 29 - WARDS RD

DIUGUID'S
FUNERAL SERVICE

Offering every facility for the complete funeral

OFFSTREET PARKING

MEMBER OF NATIONAL SELECTED MORTICIANS

DIAL 6-2726

1016 RIVERMONT AVE. • LYNCHBURG, VA.

Whitten Funeral Homes
Incorporated

The Home
of
Understanding
Assistance.

BURTON CREEK

Dial 239-0341

6115 Fort Avenue,
Lynchburg, Va. 24502

Motorola TV and Stereo
Frigidaire Appliances
Wheel Horse Snapper Toro
Lawn and Garden Equipment

COLEMAN SHOES

Downtown
Lynchburg
Va.

Fine Quality
Shoes for the
Family.

COMMUNITY FUNERAL HOME

M. W.
Thornhill, Jr.
Manager

Phone
VI 7-7775
905 Fifth Street

Lynchburg, Va.

Compliments of

FLINT CONSTRUCTION COMPANY

Owned and Operated by

Home Builders of Lynchburg, Inc.
2808 Old Forest Road,
Lynchburg, Va.
General Contractors

PARK AVENUE FLOWER SHOP

Say It With Flowers
Say It With Ours

1531 Park Avenue,
Lynchburg, Va.

Compliments

of

Grand Piano and Furniture Co.

1026 Main Street
Lynchburg, Va.

ROY W. STUBBS
Manager Dial 845-8088

BONNE BRAE CLEANERS AND LAUNDERERS

1344 Main Street
Lynchburg, Virginia

RUSTBURG AUTO SERVICE

ESSO DEALER

Batteries Accessories
State Inspection

Delta Tires

332-5269

CHARLES T. MILES

HARRY HAGA CO., INC.

RCA Victor, Westinghouse, Frigidaire, Magnavox

Sales and Service

"We Back Our Sales With Service"

2408 Wards Road

#5 Pittman Plaza

Lynchburg

Virginia

Business Administration for Men

Secretarial Science for Women

Automation Training for Both

Lynchburg VI 7-7701

PHILLIPS BUSINESS COLLEGE

THAT MEANS
THE ULTIMATE
IN
CLASS RINGS, ANNOUNCEMENTS,
DIPLOMAS, CLUB PINS, MEDALS,
AND TROPHIES

JEWELRY'S FINEST CRAFTSMEN®

L.G. Balfour Company

DAVID H. KINTON
P. O. Box 2775
Roanoke, Virginia 24001

WEBB'S TIRE CO., INC.

The Men Who Know Tires Best

Recapping - Wheel Alignment

Phone
352-7180

Appomattox,
Virginia

COLEMAN & BRADLEY PRINTING & ENGRAVING

Lynchburg, Virginia

1206 Rivermont Ave. 845-2601

Call Hawes Coleman at 332-6210

GRADUATE TO F&M.

We offer every banking service you'll ever need. Checking, savings, loans, the works. We even have student BankAmericard.

And we're always looking for graduates who are looking for something special in career opportunities. If that's you, let's talk.

FIRST & MERCHANTS NATIONAL BANK
The Straight Talk People.
MEMBER FDIC

JONES BEAUTY SHOP

Hairstyling, Permanents

Rt. 2, Box 274
Gladys
Virginia

Phone: 283-5368
Hrs: 9 am to 5 pm
Mon.-thru-Friday

Interior and Exterior Painting

Free Estimates

EDWARD LITCHFORD

107 Holcombe Rd.
Russell Woods
Subdivision

Phone
239-7734
Lynchburg, Va.

BEST PRODUCTS CO.

Distributors of Merchandise for
Incentive Awards, Business Gifts, Sales
Promotions, Dealer Loaders, Employee Gifts

... In Richmond, Virginia ...
4909-13 West Marshall Street - 359-5021
5400 Midlothian Turnpike - 233-9892
... In Lynchburg, Virginia ...
2215 Langhorn Road - 345-5993
... In Norfolk, Virginia Beach ...
217 S. Independence Blvd. - 497-3551
... In Arlington, Virginia ...
4024 S. 28th Street - 931-4100

Virginia FUNERAL CHAPEL

FORMERLY FAUBER'S EST. 1904

W. HENRY CHEATHAM, President

MICK OR MACK

YOUR FRIENDLY HOME OWNED STORE

S & H GREEN STAMPS AS AN EXTRA

Altavista, Virginia

Compliments of

PETER'S PLATTER

Good Old Soul Food

414 12th Street
Lynchburg, Virginia

MRS. CLARA IVORY

Compliments of

McCarron FLORISTS

722 Main Street

Phone 847-5566

Lynchburg, Va. 24504

Compliments
of

**LYNCHBURG
OIL
COMPANY**

847-8875

**BROWN-MORRISON
COMPANY, INC.**

1616 Main Street at the Expressway

Lynchburg, Virginia

Phone 845-2303

Your Complete Office Supply Store

Featuring Office Equipment,

Furniture

Stationers, and Office Machines.

Compliments of

**HUNTINGTON
LABORATORIES, INC.**

ROBERT L. SCOTT, SR.,
Representative

912 Glenn Ridge Road, N.W.
Roanoke, Virginia 24017

CHRISTIAN BOOK SHOP

846-6679
MR. and MRS. THOMAS E.
GILBERT
Props.
Books, Bibles and Supplies
Choir Robes, Communion-Ware
Music, Sacred Recordings

Across From
Pitman Plaza

17 Wadsworth St.
Lynchburg, Va.

WALKERS BARBER SHOP

403 12th Street Lynchburg, Va.

VI 5-3594

"Treat yourself to the best
in Tonsorial Art"

L. A. BROWN
ROBERT POPE
T. N. BURTON, Prop.

Compliments of

PLAZA THEATRE

"Home of Fine Entertainment"

Pittman Plaza

MELVIN BAGBY

Plumbing, Wiring and Electrical
Heating
Contact and Repair

Route 2 Rustburg, Va.

Telephone 332-5346

E. A. SMITH AND COMPANY

"Everywhere I go I see
something from
SMITHS
Altavista Department Store
Altavista, Virginia
Phone 369-5691

Dress * Draperies * Slipcovers
and
Fabrics

TUCKER'S REMNANT SHOP

29 South 4313 Ward's Road

(Near Airport Intersection)

Lynchburg, Virginia
Phone 239-3311

WHOLESALE ONLY

A. E. FOSTER

ELECTRICAL SUPPLY CO., INC.

15th Street and Campbell Ave.

Lynchburg, Va. 24501

Dial 847-4481

"Where do you get your energy?" Compliments of Westover.

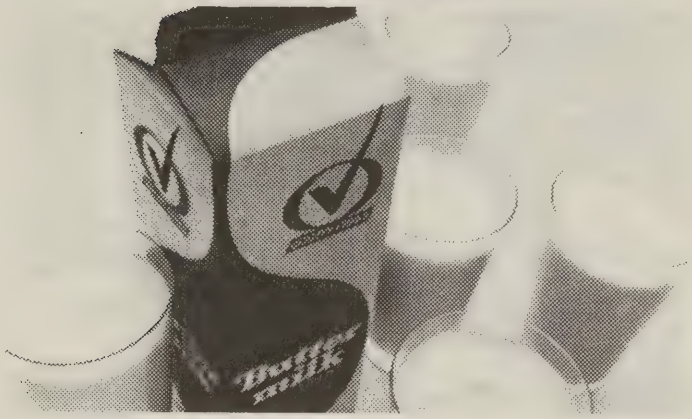

Westover

QUALITY CHEKD

LYNCHBURG-WESTOVER DAIRIES, INC.

2801 FORT AVE. 847-4476 P.O. BOX 918 LYNCHBURG, VA. 24505

AQUAMASTERS, INC.

"WE MOVE THE EARTH FOR WATER"

AQUAMASTERS, INC.

RICHARD A. JOHNSON, President
P.O. Box 97
Rustburg, Virginia 24588

Phone: 332-7339

Why make the nation's business yours?

Because you seek a career with challenge. Purpose. You want to help. And you want to get involved.

You'll find opportunity and fulfillment in private business, built on the capitalistic system that has given us the world's highest living standards.

American business continually searches for new and improved products, for better ways to do things, and keep costs down. Wherever there are problems to solve — in our cities, in space, under the sea — private enterprise responds with the talent and resources to bring about efficient, workable solutions.

Your work and achievement in the corporate community can be satisfying and rewarding, your contribution important. Check into opportunities in business enterprise.

American Electric Power System APPALACHIAN POWER CO.

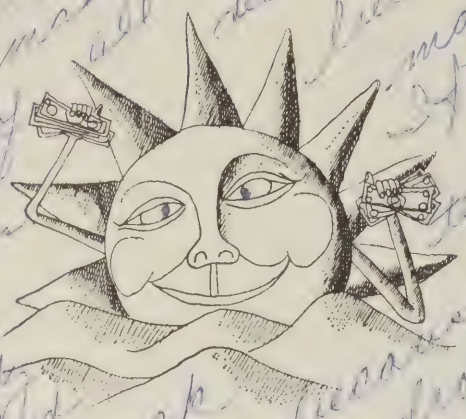

Wake up richer with daily interest.

First National United Virginia Bank

Member: F.D.I.C.

B & G MARKET

"Service with a Smile"

Phone: 332-5260

CARWILE & CLOWDIS

No One Can Please Everyone,
But We Try

We Give S & H Green Stamps

R.F.D. #2 Lynchburg, Va.

Located on Rt. 29 S. Near City Limits
Mailing Address -
Rt. 2 Box 326-A Lynchburg, Va.

Calahan -
Well, it's been fun, basketball, softball & 3RD period. You got your first taste of the bench in softball. Ain't nothing like it! I should know. Try to curve your temper - never mind that would mess up your typically red personality - I reckon you're O.K. the way you are -
Patti

GLEN E. JEFFERSON INSURANCE AGENCY

4704 Wards Road

Lynchburg, Virginia

Auto | Life | Casualty

Fire | Mutual Funds

Phone 239-6936

"PET"
BEULE COMPANY
DAIRY DIVISION

"It's PET... you bet!"

MADE WITH FRESH CREAM

TYLER FLOWER SHOP

FLORISTS' TELEGRAPH DELIVERY
FTD
INTERFLORA · WORLDWIDE

"Flowers for Every Occasion"

815 Main St. Altavista, Virginia 24517

Phone: 369-4721

DON and DELL TYLER

ALLIED COMMUNITY PHARMACY

Rustburg, Virginia

Phone - 332-7798

MYERS & RHODES EQUIPMENT CO., INC.

Massey Ferguson - New Holland
Oliver - New Idea - Brillion

Farm Machinery

McCulloch Chain Saws

1612-14 Main Street
Lynchburg, Virginia 24505

Compliments of

SHIELDS SALES

Rt 3, Box 174-A
Lynchburg, Virginia 24504

Phone - 993-2476

JONES & WADE PLUMBING CO., INC.

24 Hr. Service

Prompt Service - New Repairs
Residential - Commercial

Call 845-5366
If No Answer Call
VI6-2572 and 847-6396

Mailing Address:
P.O. Box 4172
Lynchburg, Virginia

C. R. BURNETT

Auto Life Fire

General Liability

Mutual Funds

Rustburg, Virginia

Phone 332-5153

GOFF ELECTRICAL COMPANY, INC.

Electrical Contractor
3704 Campbell Avenue
Lynchburg, Virginia
Phone: 846-8454
VERNON B. GOFF

You've Got A Lot To Live!

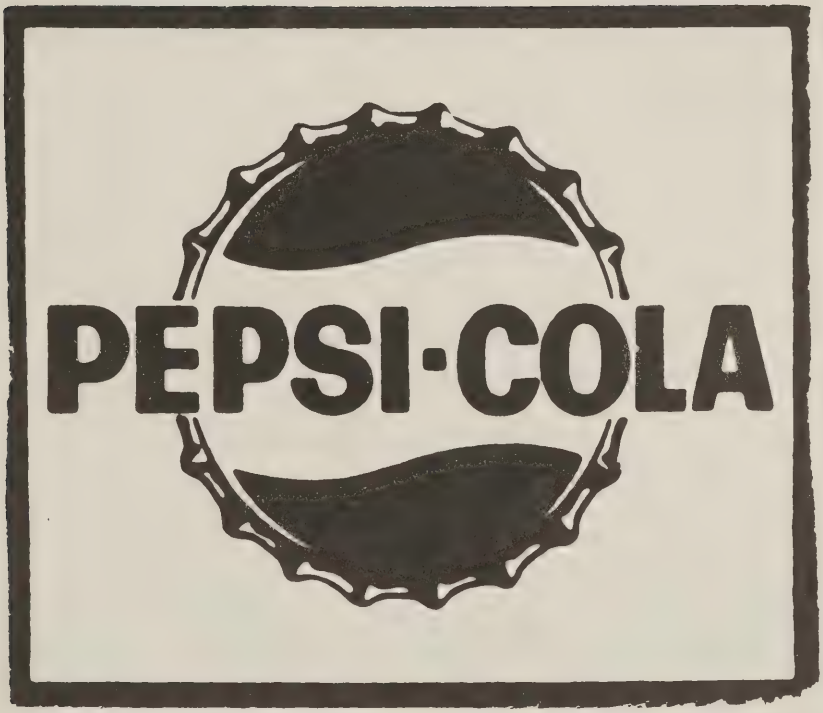

Pepsi's Got A Lot To Give!

Insurance

Real Estate

GRAFTON E. BLANKENSHIP & SON, INC.

12 Pittman Plaza

Lynchburg, Virginia

Compliments of

ALTAVISTA HARDWARE CO.

Altavista Virginia

C. I. ANDERSON AGENCY

Division of

JAMES A. SCOTT & SONS, INC.

All Kinds of Insurance

Rustburg 332-5159
Lynchburg 845-4577
Since 1866

TEMPLETON'S MARKET

Highway 460 East

Lynchburg Virginia

Compliments of

THE LANE COMPANY, INC.

Manufacturers of Nationally Advertised Cedar Chests,

Tables, and Bedroom and Dining Room Furniture

Altavista Virginia

Patronize Your Home Owned - Home Operated Bank

THE FARMERS NATIONAL BANK

Phone 352-7171

Appomattox, Virginia

APPOMATTOX HARDWARE INC.

American Oil Company
Products

Church at Main St.
Box 157

Appomattox, Virginia
Telephone 352-4141

Over 50 Years of
Continuous Service

AUTO PARTS AND SPEED EQUIPMENT

PRECISION

AUTO PARTS

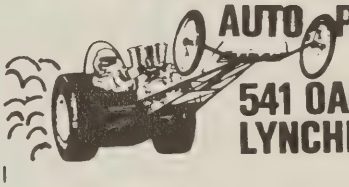

541 OAKLEY AVE.
LYNCHBURG, VA.

Wholesale to Everyone

McGehee's

FOR FINE FURNITURE

MOSES MOTOR CO.

Chevrolet and Jeep

Sales and Service That Satisfy

Appomattox Virginia

Phone 352-3373

ALTAVISTA NEWS STAND

MR. JOSEPH MASON, Owner

611 Broad Street

Altavista Virginia

RASH VOLKSWAGEN, INC.

VOLKSWAGEN

2828 CANDLERS MT. ROAD
LYNCHBURG, VIRGINIA 24502
TELEPHONE 239-2601

EASTERN ELECTRIC COMPANY

Wholesalers

Electrical Radio T.V.

1100 Commerce Street
Lynchburg, Virginia 24505

Dial 847-4441

IN LYNCHBURG SHOP

Leggett

Your Happy Shopping Store

Downtown Pittman Plaza

Compliments
of

BARKER-JENNINGS CORP.

MILES BROTHERS

ONE STOP SHOPPING CENTER
"Your Purina Feed Store"
Meats - Groceries - Feed - Seed - Fertilizer
Evington Phone 239-1043 Virginia
"Thanks For A Good Year"

F. W. ROSSER & SON,

Groceries * Meats

Fertilizer - Feed - Hardware - Gas and Oil
Phone - 239-1910, Evington, Virginia

Compliments
of

MASON'S GROCERY

Route 1, Box 270, Bustburg, Va.

Phone 239-6184

Compliments
of

STEPHEN C. POOL

Appomattox Radio Service
Appomattox, Va.

REAMS FURNITURE CO., INC.

Downtown 924 Main Street

Wayside 6006 Fort Avenue

Lynchburg Virginia

"Virginia's Leading Home Furnishers For Over 70 Years"

SCHEWELS

Schewels Furniture Will Give You

Years of

Beauty and Satisfaction

For Sensibly Priced Furniture You Can't Beat

SCHEWELS

Lynchburg Virginia

GILES GENERAL MERCHANDISE

Route 460 East Lynchburg, Virginia

RIGHT BARBER SHOP

"We need your head in our Business"

1124 Main Street

Lynchburg,

Virginia

Compliments of

PORTSMOUTH FISH CO.

E. L. O'BIER
412 12th Street

Lynchburg Virginia

TYREE AND NICHOLAS

See Our Lane Gallery at

Altavista Virginia

CINDY'S PURE TRUCK STOP

Owned and Operated by
J. S. MEADOR, JR.

24 Hour Road and Tire Service
6 Miles South of Lynchburg on U.S. 29

Route #1 Box 41
Rustburg, Va.

INDUSTRIAL Supply Corporation

3504 MAYFLOWER DRIVE • P. O. BOX 2393 • LYNCHBURG, VIRGINIA 24501 • (703) 845-8041

JAMES T. DAVIS, INC.

"The Place to Buy Paint"

Also: Picture Frames
Artist Materials
Wall Paper

1225 Main St. Lynchburg, Va.

THE FURNITURE MART

We Give Top Value Stamps

Where Customers Send Their Friends

1201 Main Street
Dial: VI 5-5781 Lynchburg, Va.

D. A. HINES, INC.

Paint and Wall Covering
Picture Framing - Art Supplies

900 Lakeside Drive - Phone 847-4422
Lynchburg, Virginia 24504

C. R. CARSON GENERAL MERCHANDISE

Phone WY3-9274

Concord, Virginia

Compliments
of

CRADDOCK-TERRY SHOE CORPORATION

Agent for
North American Van Lines
World Wide Movers

MOODY TRANSFER & STORAGE, CO.

Box 75
Concord, Virginia
Phone: 993-2204

"We specialize in Weddings"

QUARTRO'S RESTAURANT AND CATERERS

"No party too Small"
THOMAS R. MACK, Owner
Phone: 846-5559
410 12th Street
Lynchburg, Va. 24502

ARTHUR'S GROCERY

Route 29 South
Across from Cindy's Truck Stop
Open 7 Days a Week
Complete Variety of Groceries,
Produce and Meats

J. E. SEARS & COMPANY, INC.

Manufacturers and Dealers in

Building Material

Ready Mix Concrete

P.O. Box 576
Appomattox, Virginia
Dial 352-7180

"House of fine furniture and
Leisurely shopping"

LANCASTER GALLERIES

3509 Memorial Avenue
Lynchburg, Va.
Phone: 846-8465

CASKIE PAPER COMPANY, INC.

A Paper for Every Purpose

Lynchburg
Virginia

Charlotte
N. Carolina

SOUTHERN AIR, INC.

Plumbing Heating Air Conditioning

U.S. 29 South
Wards Road
Lynchburg, Va.

Get the Book That Can Change History.

Your History

Get a Savings Pass Book at . . .

FIDELITY NATIONAL BANK

Rustburg, Virginia

Member F.D.I.C.

TOYOTA

Sales and Service

COLLEGE MOTOR SALES, INC.

1215 Lakeside Dr.
Lynchburg, Va.
846-4631

100% Satisfaction Guaranteed or Your Money
Cheerfully Refunded on Any Late Model
Used Car

Why make the nation's business yours?

Because you seek a career with challenge. Purpose. You want to help. And you want to get involved.

You'll find opportunity and fulfillment in private business, built on the capitalistic system that has given us the world's highest living standards.

American business continually searches for new and improved products, for better ways to do things, and keep costs down. Wherever there are problems to solve — in our cities, in space, under the sea — private enterprise responds with the talent and resources to bring about efficient, workable solutions.

Your work and achievement in the corporate community can be satisfying and rewarding, your contribution important. Check into opportunities in business enterprise.

American Electric Power System APPALACHIAN POWER CO.

Compliments of

HERNCALL'S LAUNDRY & DRY CLEANING

Appomattox, Virginia

"We give S & H Green Stamps"

SMITHER JEWELRY CORPORATION

Since 1910

Altavista, Virginia 24517

Compliments of

RUSTBURG BARBER SHOP

Compliments of

CARL B. HUTCHERSON FUNERAL HOME

A Complete Service Within Your Means

Dial 846-1337

918 Fifth Street

Lynchburg, Virginia

MOORE'S COUNTRY STORE

Open 24 Hours

Ice Grill

Don't Miss Our World-Famous Hot Dogs

PETERS NEWS STAND INC.

721 Main Street

Lynchburg, Virginia 24504

Complete Line of

Magazines, Paperbacks and Records

EDWARD F. KALINA
Manager

PENNSYLVANIA LIFE INSURANCE COMPANY

920 South Jefferson Street Roanoke, Virginia 24016 Phone: 345-7348

SOUTHERN STATES LYNCHBURG COOPERATIVE

INCORPORATED

1600 Campbell Avenue Lynchburg, Virginia 24501

Debbie,

Best of Luck to a Red Head,
Remember the good times in
Geography and Home Ec Class.
Especially Geography, because
Lower Bay is in there. Mike Johnson
the stuck up boy, couldn't STOP
be the same without him.
Crying over Thomas, he'll never
Have the girl that he truly loves.
You better stay on that basketball
team, keep up the good work.

Be Good
(If Possible)
Joyce

Try to remember
And if you remember
Follow . . . Mark Evans

Good luck Rebs

Best wishes to a girl that is not for beauty but is as cute as can be. You mean more than I can but in words, as you are like a perfect angle of heaven, you are as cute as a new born kitten. and as sweet as the sweetest of the the sweetest sugar. you are like no one has ever been to me, you are like the sun coming up and the moon going down. You are like a full moon at nighe with it's brightness.

Hope to have you a long long time. I try to be good to you but some times I slip and get to up set and I don't want to hurt you but I am human I think and humans make mistakes and maybe I make more than my share. But you are for me and I hope it stays that a way for ever. I will close with these little statements. If you love me, you will remember. If you do not, it is better that we both forget. Be careful which dream you clutch for dreams come true

What matters?
Very little.

Only the flicker of light within the darkness
the feeling of warmth within the cold
the knowledge of love within the void

Thank you for your hope.

Thomas Walker Evans

Best of luck in
the future with
Thomas. Never keep
up the grade work
in spares

Wanda
Weacy

Best of luck
to a ~~[illegible]~~ real
sweet girl who
I've enjoyed going
two school with
so many year. Don't
forget the good old
times we had in sports
and other things. Remember
me always. Best of luck in the
future with Thomas Evans

Luff
Donna

Best of luck
to a real
sweet person.
Hope you
succeed in all
you do. Try to
behave yourself
and don't be to
sweet or mean to Thomas.
Be good! Love,
Kathy
Clance

Best of luck
to a real sweet
girl. Hope you
succeed in all
you do. Thanks for
all the good times
we had in school.
Good luck
Hope you succeed
"Sue"
'74

Best of luck
to a real
sweet girl.
Hope you
succeed in
all you do.
Thanks for
the good
times we
had in
school.
Good luck
Hope you
succeed
Alma Lee

To one of the nuttiest people I think I'll ever meet. Be sweet and keep those freckles and red hair.
remember "73"
Nikola

Debbie,
Best of luck & best wishes to a great girl. you & Thoma be good & I'll be seeing you around.
Jerry

Hope you do good in softball or any outher sports you go out for "red"?

P.S. Hope to see you in Seventy fore Suff Gary

P.S. agin see you latter Suff Gary

Calahan,
The very best of luck to a really cute + sweet girl. Don't forget all the good times we had last year, this year and I hope many more years in the remaining of school we have. I wish you and Thomas the best of luck. Yall make a really good-looking couple. I hope to see ya this summer. Be Good! Love,
D-' Knight